All the News
For Twelve Cents
Per Week.
Try
THE MORNING STAR,

Entered at the Postoffice at Wilmington, N. C., as Second-class Mail Matter

NEW ADVERTISEMENTS.

A Week of Instruction
—AT—
A. D. BROWN'S,
Successor to BROWN & RODDICK
No. 9 NORTH FRONT ST.

We call the attention of Dressmakers and Ladies in general to the arrival of our

New Dress Goods

We are displaying a great variety of patterns beautiful to look upon and not too expensive to own.

A TARIFF REDUCTION OF
30 Per Ct.
places them within easy reach of all.

Feast on the richest crop of bargains that the Ladies of Wilmington have ever known. Read the items.

Dress Goods,
COLORED.

Silk Finished Henriettas, 30 twill, former price 95c, less 30 per cent., our price 65c per yard.

38-inch Silk Finished Henriettas, 20 twill, former price 55c, less 30 per cent., our price 37½c per yard.

44 inch Colored French Serge, former price 85c, less 30 per cent., our price 60c per yard.

38 inch Colored all wool French Serge, former price 58c, less 30 per cent., our price 40c per yard.

54-inch Habit Cloth, all wool, former price $1.10. less 30 per cent., our price 75c per yard.

54 inch Habit Cloth, all wool, former price 85c, less 30 per cent., our price 60c per yard.

54 inch Habit Cloth, former price 58c, less 30 per cent., our price 40c per yard.

54 inch Broadcloth, former price $1.45, less 30 per cent., our price $1 per yard.

Novelty Effects in Waffle Weaves.

The best selection in the city and just arrived, only 37½c, 40c and 45c per yard.

The remnant of our last year's stock sacrificed.

Light shades in Novelty Weaves at 37½c, worth 65c.

A line of Black Diagonals at 25c, worth 50c.

A spring line of Cloakings to please the trade is among the arrivals.

Black.

"Let a woman wear black and white if she wishes to be stylishly gowned" remarked a fashionable Modiste the other day.

"There is a certain chic air about the combination which is most attractive."

44 inch Black Henriettas, all wool, former price $1.00, less 30 per cent., our price 75c per yard.

38 inch Black Henriettas, all wool, former price 95c, less 30 per cent., our price 65c per yard.

38-inch Black Henriettas, all wool former price 75c, less 30 per cent., our price 50c per yard.

40-inch Black Henriettas, all wool, former price 65c, less 30 per cent., our price 45c per yard.

36-inch Black Henriettas, all wool, former price 58c, less 30c per cent., our price 40c per yard.

Black Henriettas, silk warp, former price $1 45, less 30 per cent., our price $1.00 per yard.

Black Bedford, silk warp, former price $1.45, less 30 per cent., our price $1.00 per yard.

Silk warp Henriettas, former price, $2 25, less 30 per cent., our price $1 50 per yard.

ROYATINE, the newest wear, $1.80, less 30 per cent., our price $1 25 per yard.

Black Fancy Shot Granites, all wool, former price 95c, less 30 per cent., our price 65c per yard.

Black Fancy Shot Bengalines, former price $1 25, less 30 per cent., our price 85c per yard.

Black silk warp Bedfords, former price 65c, less 30 per cent., our price 50c per yard.

Black Batiste, all wool, former price 95c, less 30 per cent., our price 65c per yard.

Black and White Mohair, former price 85c, less 30 per cent., our price 60c per yard.

Fancy Mohair, former price 85c less 30 per cent., our price 60c per yard.

Fancy Mohair, former price 75c, less 30 per cent., our price 50c per yard.

Black Plain Mohair, former price 58c, less 30 per cent., our price 40c per yard.

Black Shepard's Plaid, all wool, former price 65, less 30 per cent., our price 45c per yard.

Black and White Serge, all wool, former price 65c, less 30 per cent., our price 45c per yard.

Black Bengaline Tissue, 50 inch. former price $1.10, less 30 per cent., our price 75c per yard.

Black Sebastopol, 38-inch, former price $1.10, less 30 per cent., our price 75c per yard.

46-inch French Serge 20 twill, former price $1 45, less 30 per cent., our price $1 00.

50-inch French Serge 18 twill. former price $1 25, less 30 per cent., our price 85c per yard.

42-inch French Serge, 16 twill, former price 85c, less 30 per cent., our price 60c per yard.

44-inch French Serge, 15 twill, former price 75c, less 30 per cent., our price 50c per yard.

38-inch French Serge, 15 twill, former price 58c, less 30 per cent., our price 40c per yard.

56-inch Black and Blue Storm Serges, former price $2 50, less 30 per cent., our price $1 75 per yard.

56-inch Black and Blue Storm Serges, former price $1.80, less 30 per cent., our price $1 25 per yard.

56 inch Black and Blue Storm Serges, 50@75c, former price 75c and $1.10 per yard.

We have not forgotten the Debutants: Evening shades in China and Florentine Silks, Henriettas, Glorias and Mouseline de Soie are sure to please.

We are Agents for SMITH & ANGELL'S Prime Black Cotton Hose.

Ladies' Hose S. & A. black, 25c, were 35.
" " " " " 33½c, " 50c
" " " " " 50c, " 65c

A full line of Children's S. & A. black hose
50 pieces English Percales just received. Exquisite patterns and only 12½c per yard.

jan 27 tf No. 9 N. FRONT St.

THE MORNING STAR

VOL. LV.—NO. 119. WILMINGTON, N. C., SATURDAY, FEBRUARY 2, 1895. WHOLE NO. 8,655

OUTLINES.

Congress yesterday—The financial question again discussed in the Senate; a sensational scene in the House; personal encounter between Beeckinridge and Heard; new currency bill reported. —— Cotton spots and futures. —— The amount of cotton coming into sight. —— Chicago grain and provision market. —— Death of a noted citizen of Alabama. —— Comparative cotton statement. —— Car strike troubles—Grand Jury presentment; non-union conductors and motormen mobbed. —— Fatal fire at Cleveland, Ohio—Four persons burned to death. —— China and Japan—Capture of forts by the Japanese; Chinese war-ships not taken; peace negotiations in progress. —— Treasury statement—A more encouraging showing as to receipts and expenditures. —— Earthquakes in Italy. —— Norfolk and Western railroad receipts. —— Gold exportation—The drop in sterling exchange causes a number of shippers to cancel engagements. —— Bradstreet's report of the state of trade. —— Woman's Suffrage Convention at Atlanta—Speeches by a number of champions of the cause; much enthusiasm. Lee Camp Confederate Veterans, of Richmond, have inaugurated the movement to ask the Government to purchase Appomattox as a national park. Death of a prominent manufacturer of Charleston, S. C. —— N. Y. markets: Money on call was firm to-day at 2 per cent., with last loan at 2 per cent., and closing offered at 2; cotton dull; middling gulf 5⅞ cents; middling uplands 5⅝ cents; Southern flour dull and easy; common to fair extra $1.90@3 75; good to choice do. $3.80@3 25. wheat dull firm, unchanged; No. 2 red in store and at elevator 56¾ cents; afloat 58¼ cents; corn dull and easier; No. 2 at elevator 47¾ cents; afloat 48¼ cents; spirits turpentine quiet and firmer at 29@29¾ cents; rosin dull and firm; strained common to good $1 35@1.40.

Rev. John McCloud is said to be the oldest preacher in the State of Ohio, and at the age of 95 is vigorous enough to preach every Sunday.

The Brooklyn strike, after costing a million or more dollars, has fizzled out and the strikers, as usual, have lost.

"How sponges live" was the subject of a recent lecture in Philadelphia. The general impression is that sponges live by sucking all they can out of other people.

The Augusta *Chronicle* remarks that the motto of every Southern farmer should be: "Raise at home every thing needed as a provision crop and reduce the cotton acreage."

The Princess of Wales has a parrot which salutes visitors with "God Save the Queen;" and the parrot means it about as much as the average Briton, who repeats it parrot fashion.

The colored brother has caught on to the hypnotic plea for the commission of crime. A Kentucky negro, charged with murder, admits the charge but shows a "hoodoo bag" as positive proof that he couldn't help it but had to do it.

Members of Congress get a salary of only $5,000 a year while some jockeys in the country get from $25,000 to $30,000. And yet some Congressmen straddle quite as much as the jockeys do, although they may come in ahead so often.

James G. Fair's $20,000,000 will has been stolen, and the impression is that it has been spirited away by some interested party. A very natural supposition if it was spirited away at all. But this doesn't look like giving other interested parties fair play.

It is said that the popular subscriptions to build a monument to the late James G. Blaine amount to only $50, a proof that the Republicans of this country take a good deal more stock in living than in dead statesmen. If each of the Republicans who in Mr. Blaine's life time had split their throats yelling for him, or licked his boots for favors, contributed ten cents there would be money enough to erect a very imposing monument to his memory.

The English sparrow has had the reputation of being pugnacious, but has not been charged with being vicious, but a case has just been reported from near Baltimore, where a captured sparrow was released from a cage, fiercely attacked an infant in the cradle and fastened its bill so firmly in the lip of the babe that the bill had to be pried open before the hold could be broken. The sparrow was then killed and the child died shortly after from something like blood poisoning.

The wool tariff organs quote "a Western journal" as saying in 1893 in Montana sheep sold readily at from $5 to $6 a head. This Western journal is a blue ribbon prevaricator. Sheep (unless very superior ones) did not bring from $5 to $6 a head in Montana, but even at the present price quoted the Montana sheep men are ahead of the Ohio unfortunates, who, according to the ante-election calamity howlers, were selling sheep at from 40 to 15 cents a head with no bids on fat Spring lambs.

The island of Manhattan isn't so very large, but there is plenty of room to build upwards. A twenty-story building is to be erected on the site of the old *Herald* office.

It is said that Queen Victoria has never been out shopping since the death of her husband. Perhaps the bargain counter has not been introduced in England.

Jerry Simpson complains that he is never taken as serious. Jerry has worn the chalk and the calico suit so long that people always expect him to play the clown.

A Northern contemporary reminds Congress that "Nero fiddled while Rome burned." But Congress isn't fiddling. It is only jawing.

NEW ADVERTISEMENTS.

CASH—Paid for beeswax.
NOTICE—Delinquent city tax list.

NEW BUSINESS LOCALS.

U. C. ELLIS—Portrait work.

LOCAL DOTS.

Items of Interest Gathered Here and There and Briefly Noted.

— Kale is quiet in New York at $1.00; spinach, $2 25 to $2 50.

— If there is any bottom to the cotton market it must be in the neighborhood of China, or still lower down.

— The water in the river at Fayetteville yesterday morning was about fourteen feet below the stranded steamboat *A. P. Hurt*.

— Mr. J. M. Solky has recently enlarged his store on Market street, and will put in a line of shoes in connection with his clothing business.

— The services at the Seamen's Bethel will be conducted to-morrow afternoon at 3 o'clock by Rev. A. D. McClure. Seamen and rivermen are specially invited. All welcome.

— The subject of Dr. Hoge's address to young men on Sunday night (the fifth of the series) will be: "The Young Man and Men." At the First Presbyterian church, 7.30 p. m.

— North Carolina ranks next to Kentucky as a tobacco-growing State, with a crop last year of 48,000,000 pounds to 185,000,000 for Kentucky. Virginia comes third, with 86,000 000 pounds. The total crop of the country is put at 410,000,000 pounds.

PERSONAL PARAGRAPHS

Pertinent Paragraphs Pertaining Principally to People and Pointedly Printed.

— Mr. A. L. Bullock, of Alfordsville, is in the city.

— Mrs. Francis H. Jones, of Charlotte is in the city.

— Mr. S. L. Presson, of Charlotte, was in the city yesterday.

— Mr. G. Z. French came down from Raleigh last evening.

— Mr. J. W. Watson, of Newbern, is visiting friends in this city.

— Mr. W. H. Gates leaves to-day to spend Sunday in Charleston, S. C.

— Miss Kate Bowden, of Goldsboro, is visiting her brother-in-law, Mr. Dick Croom.

— Captain Jos. Price was well enough yesterday to be out for a short while.

— Mr. W. R. Hines and Capt. G. G. Lynch, of Florence. S. C., were among the visitors in the city yesterday.

— Mr. Oscar H. Wright has accepted a position in the traffic department of the Atlantic Coast Line.

— The STAR regrets to learn that Mr. W. C. Craft's little children, Mabel and Norman, are very sick with scarlet fever.

— Mr. W. H. Chadbourn and Mr. N. Jacobi returned yesterday from Raleigh, where they have been on building and loan association business.

— Messrs. E. McCulloch, Bladen county; J. D. Swinson, Warsaw; J. S. Hartsell, Goldsboro; R. T. Cochran, Weldon; E. W. Kerr, Clinton; G. L. Finch, Biltmore; were among the arrivals in the city yesterday.

COTTON FACTS AND FIGURES.

— Net receipts at the ports yesterday, 35,641 bales; stock, 1,004,227.

— Spot cotton dull in New York at 5⅝c.; for middling, dull in Wilmington at 4¾c.

— New York futures closed steady; February, 5 41; March, 5.45; April, 5.49; May, 5.53; June, 5.56; July, 5.60; August, 5 64; September, 5.68; October, 5 73.

— Receipts at Wilmington yesterday 459 bales; same date last year 289. Receipts for month of January, 1895, 13,484 bales; same month last year, 13,070. Receipts for the crop year to February 1st, 216,933 bales; to same date last season, 174,273; increase 41,960 bales.

BY RIVER AND RAIL.

Receipts of Naval Stores and Cotton Yesterday.

Wilmington & Weldon R. R.—279 bales cotton, 2 casks spirits turpentine.

Wilmington, Columbia & Augusta R. R.—109 bales cotton, 6 casks spirits turpentine, 54 bbls rosin, 53 bbls tar.

C. F. & Y. V. R. R.—6 casks spirits turpentine, 64 bbls tar.

Wilmington, Newbern & Norfolk R R—71 bales cotton, 2 casks spirits turpentine.

Stmr Frank Sessoms—12 casks spirits turpentine, 69 bbls rosin, 39 bbls tar.

Steamer Lisbon—6 casks spirits turpentine. 145 bbls rosin, 51 bbls tar.

Rafts—719 bbls rosin.

Total receipts.—Cotton, 459 bales; spirits turpentine, 34 casks; rosin, 887 bbls; tar, 207 bbls.

SIX SMITH SISTERS.

A Pleasing Musical Entertainment at the Y. M. C. A. Last Night.

The concert given at the Y. M. C. A. Auditorium last night by the Six Smith Sisters was highly appreciated by the large audience which assembled to hear them. This is certainly a unique and deserving combination of female talent. It is something unusual to hear a concert company composed exclusively of feminine voices, but this one includes in its make-up as good timber as can be found in some of the best male companies which have visited this city. Each and every one of the young ladies is a first-class musician and the music they produce, whether as soloists, in quartettes or sextettes, is of a high order and their selections are of a kind that do not fail to please.

One of the sisters, Miss Marguerite, is an elocutionist of wonderful ability, and it is doubtful if she has an equal in her particular line, which is the representation of the infantile or juvenile character. Her interpretation of it is simply superb, in fact she mimics the sweet innocent and bashful little girl and the brusque; stubborn and backward boy to perfection.

Miss Gertrude, another sister, possesses a sweet soprano voice of unusual purity and richness of tone and remarkable compass. She sang several solos and was encored heartily.

The concert was a success both financially and musically, and was entirely in keeping with the other attractions which have been offered by the Y. M. C. A. management during the past season, this being the last in the Elite Course.

DIED IN THE RIGGING.

Sudden Death of the Second Mate of the Barque Marion S. Harriss.

A Norwegian sailor, Chris Petersen, died in the rigging of the American barque *Marion S. Harriss* yesterday forenoon about half-past eleven o'clock. He was on the main topmast of the vessel, attending to some work, when suddenly he fell backwards and hung suspended in the rigging. Other sailors on the vessel went to Peterson's assistance and found him unconscious. As speedily as practicable he was lowered to the deck, a physician was called and everything possible was done to resuscitate the unfortunate man, but without avail. His death is ascribed to heart disease. After the Coroner had viewed the body it was removed to Evans' undertaker shop on North Second street, and was there prepared for burial, which will take place this morning in Oak Grove Cemetery.

Peterson shipped as second mate of the barque last Wednesday. He was about 33 years of age and had been on vessels running to this port some twelve or fifteen years.

Superior Court.

The Superior Court for New Hanover county, which has been in session for the past two weeks, adjourned yesterday for the term, after disposing of the following cases, viz:

Geo. R. French & Son vs. J. T. Williams & Cooper, A. J. Cooper, assignee. Judgment for defendant.

Wilmington Iron Works vs. John C. Stout, *et al.* Judgment for plaintiff.

Mr. Davis B. Sutton, a young lawyer, was admitted to the bar, and took the oath before the Court.

Poor Jack.

The friends of Jack Dempsey now admit that the ex-nonpareil is a physical and mental wreck from drink. A physician, just before the fight with Ryan, advised his friends not to permit the exhibition. Since the fight Dempsey has twice tried to kill himself, once with a carving knife. Efforts are being made to send him back to his wife and two children in Oregon.

Physically, Jack was once a power, and, personally, he has been the most popular man who ever donned the gloves. But his race is nearly run, and he will doubtless soon join the "silent majority."

Denouncing Their Own Work.

W. W. Zachary, of Madison, who represented Transylvania in the House at the 1891 session, is in the city, says the *News and Observer*, taking a look at the menagerie. He says "if it were not tragical it would be funny to see such men as Marion Butler, Harry Skinner, Long of Columbus, Hileman of Cabarrus, White of Perquimans and others, who enacted legislation here in 1891, now here denouncing Democratic legislation—the legislation which they themselves enacted."

Sampson Court.

The Clinton branch train will leave Warsaw for Clinton on arrival of train 48 on the W. & W. R. R. from Wilmington Monday morning, Feb. 4th, for the accommodation of parties desiring to attend Sampson Court at Clinton.

THE WEATHER.

U. S. DEP'T OF AGRICULTURE,
WEATHER BUREAU,
WILMINGTON, N. C., Feb. 2.

Meteorological data for yesterday:

Temperature: 8 a. m., 37°; 8 p. m 47°: maximum, 50°; minimum, 36°; mean, 43°.

Rainfall for the day ,00| rainfall for the month up to date 0.00 inches.

FORECASTS FOR TO-DAY.

For North Carolina and South Carolina: Rain; turning to snow in West portions; probably fair Sunday in the interior; much colder Saturday night, with a cold wave in extreme West portions; northeast winds, becoming northwest.

Storm Signals.

Northeast storm signals were ordered up last night by the Chief of the Weather Bureau, Washington, D. C., at Jacksonville, Fla., and other coast stations to Charleston, S. C.

Later, information signals were ordered to be displayed at Wilmington and stations north to Norfolk. Storm in the Middle Gulf, moving east. High northeast winds with rain were expected and much colder weather by Saturday night.

COTTON MOVEMENT.

The Amount Coming Into Sight Simply Overwhelming—Hubbard, Price & Co.'s Report.

NEW YORK, February 1.

The rapid depletion of the gold balance of the Treasury, through the return of securities from Europe, based upon the idea that the United States Government were going on a silver basis, has practically overshadowed any events which have happened to influence the price of cotton, and the cotton market for the week has been practically controlled by the varying conditions which have been reported regarding the financial situation of the Government. It is no doubt true that the alarm in Europe has led to purchases of cotton here by exporters, who have felt that as cotton was used principally in Europe, remittances of cotton in place of remittances of gold would pay for the securities which have been returned from Europe. These purchases have had the effect of advancing this market, and each improvement has created fresh alarm on the part of the short interest and led to buying for that account. These purchases have been filled by Southern sellers, who have up to the present time held their cotton tenaciously, but now appear to be willing to meet the market and to sell freely on each advance. The recent severe weather in the Mississippi Valley and Texas, should have the effect of curtailing the movement of the crop in those sections of the country, but the Atlantic States appear now to be willing to dispose of the cotton which they have held during the entire season, with freedom, and the movement at those ports shows no diminution. In fact, a comparative increase over the previous week. The amount of cotton coming in sight each day is simply overwhelming as compared with the movement of last year and shows a constant increase upon the movement of 1893. We are now approaching a time when this movement must fall off or else the crop will exceed the estimate of 9,500 000 bales which has been current for so long a time.

We are also nearing the period when the question of acreage should be an important factor in controlling values; but there is as yet no positive indication that the acreage will be decreased to the extent which merchants have been led to expect. Of course if prices keep low throughout the planting season the disposition to raise more corn and less cotton will become marked, but at the present time there is no positive movement towards a sharp decrease in acreage. Uncertainty regarding the financial legislation of the country naturally prevents any material change in values, as most of the transactions are in the nature of liquidation of outstanding interests.

REDUCED COTTON ACREAGE.

Nothing But Diminished Production Makes Higher Prices For Cotton.

The nearer the time approaches when the planting of the next cotton crop will be inaugurated, says the New Orleans *Picayune*, the more important does the problem as to the acreage to be devoted to the fleecy staple appear. A well-organized effort has been inaugurated to secure a reduction of 25 per cent. in the acreage of the coming crop, and the experience which the farmers of the South have had with 5-cent cotton has prepared them to accept any reasonable plan which holds out a promise of advancing prices.

While the proposition to cut down the acreage materially is gaining in popularity, there are some people who profess to believe that the proper remedy for the existing depression is not to be found in a reduction of acreage, but in a readjustment of cost of production, so as to make it possible to raise cotton at 5 cents per pound. This would be tantamount to claiming that if the next crop should prove to be as large as the present it would sell at 5 cents, which means 4½ cents on plantations, which does not follow by any means.

The more probable result of such a policy would be a steady decrease in the value of cotton. The present crop, which was planted on a basis of 7 cents per pound, has sold at 5 cents; hence, if the same acreage, or an increase, is to be planted this year, the next crop would in all probability sell on a basis of 4 cents, or lower. In fact, with the promise of another excessive yield, there is no telling how low prices would go.

While the gradual reduction of the cost of production is the permanent policy which the South must follow, it is absolutely necessary, in order to elevate the cotton industry out of the rut into which it has fallen, that production be at once diminished, so as to afford a prospect that the existing surplus may find a market, and the relations of supply and demand may be again placed on a normal footing. There is now absolutely no prospect of an improvement in prices, except it is made apparent in the near future that the acreage will be materially reduced.

"GO WEST, YOUNG MAN."

The Mercantile Association of the Carolinas May Go to Charlotte.

Few of the wholesale merchants or manufacturers of the city were to be found in their places of business yesterday afternoon, says the Charlotte *Observer* of the 1st. They were all "bunched" in the Manufacturers' Club. They met there in response to the circular letters issued Tuesday afternoon, calling them together at that place. At 4 o'clock all were assembled in the library at the club. J. H. Weddington, Esq., was called to the chair. He stated that the object of the meeting was to see if inducements could not be offered Mr. E. S. Tennent, the agent for the Mercantile Agency of the Carolinas, located at Wilmington, to move his office to Charlotte. Mr. Tennent was present at the meeting. No definite action was taken, and the matter will be in abeyance for some time. Charlotte will offer all reasonable inducements to Mr. Tennent, and his coming is indeed "a consummation devoutly to be wished."

THIS CAT DIDN'T COME BACK.

It Caused a Horrible Catastrophe in Philadelphia.

PHILADELPHIA, PA., Jan. 31.—A cat upset a lamp early this morning in the house of Conrad Singlinger and set the house afire. Singlinger, his wife and four children escaped, but the mother suddenly remembered that her twins were left in the burning house. Although efforts were made to restrain her she rushed into the flames and reached an upper room where her babes were. She was overcome by smoke and the three died together.

Remember the free lecture at the Opera House Sunday afternoon. The object of "Our Lord's Coming" will be to eliminate from society all principles that are opposed to God's will.

GENERAL ASSEMBLY.

DEATH OF DR. WILLIAMS, MEMBER FROM WARREN COUNTY, ANNOUNCED.

Early Adjournment of Both Houses as a Mark of Respect to the Deceased—Bills Introduced in the Senate.

[*Special Star Correspondence.*]

RALEIGH, N. C., February 1.

SENATE.

Pursuant to adjournment, the Senate met at 11 o'clock and was called to order by President Doughton. Prayer was offered by Rev. D. H. Tuttle. The Journal was read and approved.

Mr Cook arose and announced the death of Dr. Williams, member of the House from Warren county, and moved that a committee of two on the part of the Senate be appointed to act with four on the part of the House to accompany the remains to the home in Warren county. Mr Cook paid a touching tribute to the memory of the dead. The motion prevailed and the President appointed Mr Cook of Warren, and Dr. W P Munn, of Edgecombe. Mr Cook also moved that the Senate adjourn at noon in honor of the memory of the deceased member of the House and this motion also prevailed.

Mr Patterson presented a petition from Pender county asking for repeal of the homestead law.

Mr Sharp, a petition against interference with operatives in factories.

Mr Mewborn introduced a bill to repeal chapter 314 of the Laws of 1887; also, a bill to establish public schools at Kinston.

Mr White, a bill to amend the public school law of North Carolina.

Mr Carver, a bill to authorize the city of Fayetteville to establish and operate a system of electric lights and motive power.

Mr Norris, to amend the Code in regard to buying and selling poisonous drugs.

Mr Moody, to amend the laws of 1893, regarding the Confederate Monument Association.

Mr Paddison, to amend the Code, section 1754, in regard to agreements between landlords and tenants.

Mr Rice, a bill to incorporate the New Hanover Live Stock and Poultry Association.

Mr Dowd, a bill to incorporate the town of Silverville, Mecklenburg county; also, a bill to incorporate the town of Biddleville; also, a bill to incorporate "The Retreat;" also, to authorize the city of Charlotte to purchase the fair grounds.

Mr Adams, a resolution fixing the hour of meeting of Senate committees.

Mr Grant, a bill to amend section 3133, chapter 34, of the Code, as to the practice of medicine.

Mr Black, a bill for the better protection of railroad employes.

Bill to change the name of the town of Ramoth to Woolsey passed third reading.

Bill authorizing the Clerk of Court of New Hanover county to be absent from his office for sixty days, if necessary, to receive surgical treatment, and providing for a responsible deputy to act in his place, was explained by Mr Rice. He said that Col Taylor, the Clerk of the Court, wished to go North to have a surgical operation performed on his eyes. The bill passed third reading.

The Committee on Privileges and Elections reported unfavorably as to sending committees with power to send for persons and papers to investigate the contested election cases of Bryan against Mercer from Edgecombe, and Harris against Green from Halifax.

Mr Rice desired to know for what reason the committee had made an unfavorable report, and said that this Senate ought not to follow the course of the Democratic party and decide these election cases without getting all the evidence possible.

Mr Carver also favored the appointment of committees.

Mr Candler moved to lay the resolution providing for committees on the table. Mr Rice called for the ayes and nays. The resolution was laid upon the table by a vote of 26 to 12.

Several Senators explained their votes, and Mr Rice changed his vote from nay to aye, and announced that he did so for the purpose of moving a reconsideration. Mr Rice moved to reconsider the vote and to lay that motion on the table, and his motion prevailed. Under strict parliamentary construction such a motion is without effect when it applies to a bill or resolution which has been laid upon the table. So the resolution was left in the same status, i. e., on the table.

The hour of 12 having arrived the Senate now adjourned till to-morrow in honor of the death of the late Dr Williams.

HOUSE OF REPRESENTATIVES.

The House met at 10 o'clock, the Speaker in the chair. Prayer by Rev. A. D. Hunter of the city.

The reading of the Journal was dispensed with, and Mr. Smith, of Gates, arose and in a few feeling remarks announced to the House the death of Representative S. A. Williams, of Warren county, and offered the following resolution:

Resolved by the House of Representatives, the Senate concurring, That we have heard with the deepest sorrow of the death of Dr S A Williams, the member of this House from the county of Warren, who departed this life at three o'clock this morning.

Second, That a committee be appointed, with a like committee from the Senate, to accompany his remains to Warrenton.

Third, That we tender to his family and friends our sincere and heartfelt sympathy in their sad bereavement.

Fourth, That the General Assembly do now adjourn through respect for his memory until 10 o'clock Saturday morning.

Mr French moved that the committee to accompany the remain sconsist o flour on the part of the House and two on the part of the Senate, which was adopted, and the Chair appointed on the part of the House L L Smith, R P Williams, J D Yates and John McLean.

The resolutions were then adopted unanimously, and the House at 1.20 adjourned.

The following members were granted leaves of absence: Messrs. McCall. Alexander and McKenzie till Monday, Taylor and Lee till Tuesday, Petree, Nelson end Baker till Wednesday, White and Duffie till Tuesday, and Roscoe indefinitely.

It is said that the Scotland county bill was declared laid upon the table by an erroneous ruling of the Speaker yesterday, and that when the bill again comes up the ruling will be reversed and the bill will be before the House in its original status.

Buy No Others.

All persons are hereby cautioned against buying copies of the STAR offered for sale on the streets unless, in every case, the words "For Transient Sale" are stamped on the margin of the paper. Should any newsboy or carrier offer for sale a copy of the STAR not so stamped, he should be promptly reported at this office.

SALEM ACADEMY.

Young Ladies of Wilmington Take Part in the Annual Concert.

[*Special Star Telegram.*]

WINSTON, N. C., February 1, 1895.—Misses Wood, Chadbourn and Bell, of Wilmington, took prominent parts in the annual mid-winter concert given last evening and to-night at Salem Female Academy. These concerts are always the chief winter musical events given in North Carolina, and never fail to attract large audiences. The closing chorus was rendered by two hundred voices.

THE LATE MRS. ENGELHARD.

Further Particulars of the Life and Death of a Most Estimable Lady.

The following from the Raleigh *News and Observer* gives some interesting particulars in addition to those given in the STAR of yesterday, concerning the late Mrs. Engelhard:

Mrs. Margaret Cotten Engelhard, relict of the late Joseph A. Engelhard, Secretary of State, died at her residence on South Salisbury street yesterday morning at 3 45 o'clock. For several days she suffered with la grippe, which quickly developed into pneumonia and caused her death. Her son, Mr. E. B. Engelhard, and her daughter, Mrs. Hal M. Worth, were at her bedside when the end came. Her son, Mr. John R. Engelhard, who resides in Kentucky, was telegraphed for, but arrived only this morning. Her brother, Gen. John Cotten, of Tarboro, arrived yesterday afternoon.

Mrs. Engelhard was the daughter of the late Mr. John W. and Mrs. Laura P. Cotten. Her mother was the sister of the late Governor H. T. Clark. Her father moved to Raleigh from Edgecombe, purchased the well known "Cotten place" on Newbern avenue, and it was here as a young lady that she reigned a belle. She was early married to Capt. Engelhard. After the war, they resided in Wilmington until her hus and was elected Secretary of State in 1876. Coming back to her old home then, Mrs. Engelhard has since resided in Raleigh. She could not be induced to go away except for a short time, because she desired to be near the cemetery where her husband was buried. No day ever passed, when she was in health, that she did not visit his grave and find her sweetest comfort in honoring his memory. Mrs. Engelhard was sixty years of age, and had not been strong for a number of years. She was a member of the Episcopal Church.

Knights of the Golden Eagle.

Mr. Jacob H. Aull, the Supreme Chief of the World of the Order of Knights of the Golden Eagle, arrived here yesterday afternoon from Baltimore, Md. Upon invitation he delivered an address at the hall of the Golden Eagle, over Heinsberger's store, last night, reviewing the works and affairs of the Order and stating the fine condition of the lodges which he had visited. The members of Stonewall Jackson Castle No. 2, and Concordia Castle No. 1, turned out in full force to accord him a royal reception. After hearing reports from them he stated that both were in an exceedingly prosperous and healthy condition. He leaves this morning for Raleigh to organize a Castle there. He told a STAR reporter that he was much pleased with his visit to Wilmington.

NEW ADVERTISEMENTS.

OPERA HOUSE.

Lecture on "Our Lord's Coming."

Sunday afternoon, 3.30 p. m. Admission Free. The Evangelist will deliver his testimony. An important Message to the people of Wilmington. feb 1 2t*

Cash Paid
—FOR—
Beeswax.

If you have some to sell ship it to us and we will allow you

30 CENTS PER POUND

for it in Boston and no charge for Commission or carting. References all through the South if required.

W. H. BOWDLEAR & CO.,
Boston, Mass.
jan 27 2m Office and Warehouse 36 Central Wharf.

J. W. Norwood, H. Walters, J. S. Worth,
PRESIDENT. VICE-PRESIDENT. CASHIER.

THE
WILMINGTON
SAVINGS & TRUST CO.,
Wilmington, N. C.

Capital $25,000. Surplus $2,500.

Interest paid to Depositors within the past year $1,879.43. Did you get any of that money?

Be sure your money is in a safe place. This Bank invites investigation. It has no secrets.

Loans made on any good security in amounts not exceeding $5,000.

Deposits begin to bear interest on the first of each month.

jan 24 tf

Butter, Butter.

15 tubs Butter on consignment and must be sold.
50 bbls. Seed E. Rose Potatoes.
50 bbls. Pork.
25,000 lbs. Dry Sides.
75 lbs. Sugar, 50 bags Coffee. Also Salt, Guano, Peanuts, Molasses and other goods. D. L. GORE.

jan 24 D&W tf

Cotton Mills

A SPECIALTY. THEIR ORGANIZATION.

Equipment and Construction arranged. Plans, specifications and Superintendence furnished for all kinds of Textile Mills. Mill sites and powers examined and reported upon. ARTHUR F. GRAY,
Mill Architect and Engineer,
Exchange Building, 53 State St.,
jan 24 1m Boston, Mass.

D. O'Connor,

REAL ESTATE AGENT, WILMINGTON, N. C. Stores, Offices and Dwelling for rent. Houses and Lots for sale on easy terms. Rents, taxes and insurance attended to promptly. Cash advanced on improved city real estate june 24 tf

If You Want
ALL THE NEWS
IN GOOD SHAPE,
Read
THE MORNING STAR.

NEW ADVERTISEMENTS.

Damp Weather

Suggests warm Clothing for the body. Wet feet make sickness. We have Rubber Shoes of every style.

Also the best line of Shoes in the State. Our $2.50 Gent's Hand Welts are superb. Cost you $3.50 anywhere else. Call and see us.

Geo. R. French & Sons.
108 North Front St.,
Jan 29 tf WILMINGTON, N. C.

And HAIR and SCALP Cleaner.

The only preparation that will restore the Hair in all its elegance, and is a positive and perfectly safe cure for baldness. Stops hair from falling. Makes it grow thick and long. Is no DYE. Seven Sutherland Sister's Scalp Cleaner is the only Dandruff cure. For Shampooing it has no equal. Price, Hair Grower, $1, six bottles for $5. Soap Cleaner, 50 cents. See the photograph of the Seven Sutherland Sisters (group) on every box. Ladies should not fail to use the Seven Sutherland Sisters' Dressing Combs.

SEVEN SUTHERLAND SISTERS,
Sole Manufacturers, N. Y. City.

The ladies of Wilmington are particularly requested to call at the Drug Store of

J. Hicks Bunting,
Y. M. C. A. Building,

and see the young lady with long beautiful hair, who will be there for Two Weeks on and after Feb. 4th. jan 27 tf

Thorburn's Extra Early
Seed Potatoes,
THE EARLIEST
Seed Potatoes in the World.

That is what we remarked and what we guarantee. We also have a hundred barrels left of Houlton Early Rose; these we also guarantee to be the best stock.

Write for circular and price list.

DOZIER & LEE,
Jobbing Grocers,
jan 27 tf Wilmington, N. C.

W. E. SPRINGER & CO.,
Purcell Building,
Wilmington, N. C

Importers and Jobbers
American, English
And German
Hardware
Tinware,
Earthenware,
Cutlery,
Guns,
Ammunition, &c.
sep 23 tf

DON'T

Buy a Bicycle until you have seen and examined our 1895 Victors, which will be here Friday. Weighs from 15 to 30 pounds.

20 pound Crescent Scorcher $90.00
23 " Crescent No. 1 75.00
21 " Boy's Wheel 25.00

For sale at
HEINSBERGER'S.
jan 24 tf

Coal, Coal,

Red Ash Egg, White Ash Egg,
White Ash Stove.
Chestnut Coal, Furnace Coal,
Pea Coal, Foundry Coal,
Tennessee Lump, Pochahontas Lump

Wood, Wood.

OAK, ASH, LIGHTWOOD.
All Coal and Wood of the best quality and Lowest Prices.
J. A. SPRINGER.
dec 18 tf

PUBLISHER'S ANNOUNCEMENT.

THE MORNING STAR, the oldest daily newspaper in North Carolina, is published daily except Monday, at $6 00 per year, $3 00 for six months, $1 50 for three months, 50 cents for one month, to mail subscribers. Delivered to city subscribers at the rate of 12 cents per week for any period from one week to one year.

ADVERTISING RATES (DAILY).—One square one day, $1 00; two days, $1 75; three days, $2 50; four days, $3 00; five days, $3 50; one week, $4 00; two weeks, $6 50; three weeks, $8 50; one month, $10 00; two months $17 00; three months, $24 00; six months, $40 00; twelve months, $60 00. Ten lines of solid Nonpareil type make one square.

THE WEEKLY STAR is published every Friday morning at $1 00 per year, 60 cents for six months, 30 cents for three months.

All announcements of Fairs, Festivals, Balls, Hops, Picnics, Society Meetings, Political Meetings, &c., will be charged regular advertising rates.

Notices under head of "City Items" 20 cents per line for first insertion, and 15 cents per line for each subsequent insertion.

Advertisements discontinued before the time contracted for has expired charged transient rates for time actually published.

No advertisements inserted in Local Columns at any price.

All announcements and recommendations of candidates for office, whether in the shape of communications or otherwise, will be charged as advertisements.

Payments for transient advertisements must be made in advance. Known parties, or strangers with proper reference, may pay monthly or quarterly, according to contract.

Remittances must be made by Check, Draft, Postal Money Order, Express or in Registered Letter. Only such remittances will be at the risk of the publisher.

Communications, unless they contain important news or discuss briefly and properly subjects of real interest, are not wanted; and, if acceptable in every other way, they will invariably be rejected if the real name of the author is withheld.

Notices of Marriage or Death, Tributes of Respect, Resolutions of Thanks, &c., are charged for as ordinary advertisements, but only half rates when paid for strictly in advance. At this rate 50 cents will pay for a simple announcement of Marriage or Death.

An extra charge will be made for double-column or triple-column advertisements.

Advertisements inserted once a week in Daily will be charged $1 00 per square for each insertion. Every other day, three-fourths of daily rate. Twice a week, two-thirds of daily rate.

Contract advertisers will not be allowed to exceed their space or advertise anything foreign to their regular business without extra charge at transient rates.

Advertisements kept under the head of "New Advertisements" will be charged fifty per cent. extra.

Advertisements to follow reading matter, or to occupy any special place, will be charged extra according to the position desired.

Amusement, Auction and Official advertisements one dollar per square for each insertion.

The Morning Star.

By WILLIAM H. BERNARD.

WILMINGTON, N. C.

SATURDAY MORNING, FEB. 2, 1895

PLEADING FOR UNITY.

In a speech recently delivered before some Democratic club in New York Senator Hill pleaded that Democrats get together, and declared that it was the duty of all good Democrats to yield to the majority and to cooperate with the majority for the success of the party and for the common good. In thus counselling Senator Hill spoke like a true and loyal Democrat, but he forgot that in the course he pursued in the Senate on the tariff question he set an example of insubordination, and showed a contempt for party discipline in striking contrast to the declarations made in that speech.

It is no excuse to say that in one case he acted as a Senator, while in the other he spoke simply as a member of the party to which he belongs, for if discipline be not binding upon a Senator when in accordance with the usages of the party the party speaks then it is binding upon no one. If this discipline may be ignored in one case and by one Democrat it may be ignored in all cases and by any Democrat who wants to ignore it.

It is the misfortune of the Democratic party, perhaps, that certain men within its ranks claim the right because they hail from a certain section or from a certain State which has been one of the pivotal States to dictate the policy of the party and insist that the sentiments of the majority shall conform to the real or alleged sentiment of that section or those States. This is the fact which has been growing more and more prominent year after year until now it looms up in such colossal proportions that no one can fail to see it.

Mr. Hill aligned himself with the Republicans in the Senate in fighting the income tax and after its adoption aligned himself with the obstructive contingent of the Republican Senators in the effort to prevent its enforcement. He did this because he professed to believe that the passage and enforcement of the income tax provision would make New York a Republican State. For the same reasons Democratic Senators and Representatives from Eastern States have been antagonizing the majority of the party on the financial question because they feared that the policy advocated by the majority would prove detrimental to the Democratic party in those States. This course has been so determinedly and so persistently pursued that the opinion has become prevalent outside of those States that on the essential questions which now divide the parties the Eastern Democracy stands a good deal closer to the Republican party than it does to the Democratic party, and this feeling augurs no good to the Democratic party in the future.

While the tariff question was before the country that was an issue that absorbed attention, and for the time being subordinated other questions, but that being now practically out of the way the financial question looms up and with that the silver question as the most exciting factor in it. There was a time when that question could have been side tracked and made a matter of minor importance, but that time has gone by, and silver will now be the issue between the parties, the factor of more dissension in the Democratic party, and dissension in the Democratic party means the opportunity of the Republican party, which has no dissensions in it, and no factions on public questions, but stands solid and united under cool-headed, crafty, able and alert leadership.

If when the extraordinary session of Congress was convened to repeal the Sherman act the Democratic Representatives and Senators from the South and the West had demanded the repeal of the State bank tax as a preliminary to supporting the repeal of the Sherman law they might have been successful, have secured the repeal, which would have opened the way for the establishment of State banks in those States which needed more money than they had in circulation, and this would have at once relegated the silver question to a subordinate position, and prevented it from ever more being an exciting factor in our national politics.

That was the course the STAR advocated then, and if it had been followed there would either have been no repeal of the Sherman purchase clause, or we would now have State banks, little or no financial agitation, and there would have been no such Waterloo as overwhelmed the Democratic party in the last election, and no need now of counselling harmony in the ranks, for the ranks would be united and solid.

In the next National Democratic Convention we will find two factions more pronounced than they have ever been, and more aggressive than they have ever been, one insisting not simply upon bi-metallism and a parity between the different kinds of money of the Government, but upon the free coinage of silver, and the other opposed to it. Neither of these factions will yield to the other; both will struggle to have its way; one or the other will be disappointed, and one or the other will come out of that Convention dissatisfied and rebellious.

As matters are running now, this is the way the outcome looks to us, and we confess it isn't a very cheerful one; but it is better to look things squarely in the face and not deceive ourselves. There were glorious opportunities before the Democratic leaders, but they could not or would not grasp them. We have paid part of the penalty of blundering folly, and may pay more.

MINOR MENTION.

One thing has been demonstrated by the financial discussion which has engaged the attention of the U. S. Senate more or less for several days and that is how much the Senators do *not* know about the actual condition of the country or of the Treasury. One Senator asserts that there is no deficiency, and no danger of a deficiency, but a comfortable surplus over and above the actual needs of the Government for current expenses. He makes this statement, he says, after a conversation with the Secretary of the Treasury, who so assured him. Another asserts as positively that the Government is on the brink of bankruptcy and the only thing which can save it and its honor is prompt action for relief by Congress, while others, who seem to be bewildered by these contradictory statements, offer resolutions asking the Secretary of the Treasury to tell the Senate just how the Treasury is situated, whether it is long or short; whether it is in need of help, and if so, how much; if he wants Congress to do anything, and if so, just what he would like to have. All the Senators may not understand the mode of keeping books in the Treasury, nor be able to understand the monthly statements it sends out, but it seems to us that as close as they are to the Treasury and with the opportunities they have for gaining desired information they could keep well enough posted to intelligently discuss a question as to whether the Government needs more money than it has or not.

* * *

It is a matter of some congratulation to the people of this State, and also a matter of some dollars and cents, that the Fusion combine in the Legislature was floored in the matter of the public printing. Under the previous Democratic administration the printing was put up and given to the lowest responsible bidder, but when the combiners got down to work they concluded that they would dispense with the bidding process, and let the Legislature deal it out to political henchmen as a reward for services rendered. That was the programme, but the Democrats made it so hot that the Populists, who had been proclaiming for economy with open mouth, couldn't stand it when brought to the rack and forced to admit their insincerity and inconsistency or retreat. The result was they backed down, and when they backed down some of the Republicans who knew they couldn't carry the thing through without Populist assistance backed down too, and the outcome is that the public printing will go to the lowest responsible bidder unless some swindling is done in the manipulating of the bids. But be this as it may the people of the State are indebted to the Democrats in the Legislature for breaking up that job, and forcing the jobbers to abandon it.

* * *

The army worm comes in occasionally and helps to keep down the cotton output, but it doesn't come often enough, nor stay long enough when it comes. But the United States Department of Agriculture reports the presence in Texas of an importation from Mexico which may prove more effective as a crop reducer than the army worm, one that may do its work too well, and that will not move on and disappear as the army worm does. This is a weevil which bores into the cotton boll and destroys it, and which seems to be spreading with rapidity in that portion of Texas where it has appeared, with some danger that if proper steps be not taken to get rid of it, it may eventually spread throughout the cotton belt. With such crops of cotton as are now being made, Texas can stand considerable ravaging by this insect and not be much hurt, but every year of its presence makes it that much the worse, until it may become a very destructive pest.

CURRENT COMMENT.

—— As the bankers are not content to let the gold stay in the Treasury after the President increases the supply by ordering a bond issue, probably a change of diet would help them to let the Treasury alone. Try feeding them on silver dollars.—*Augusta Chronicle, Dem.*

—— Southern farmers may as well make up their minds that if the output of cotton this year is not materially reduced, they must prepare to get three cents per pound for what they have to sell next winter. The Liverpool buyers do not believe a word you say about acreage reduction and are already placing their bets that cotton can be bought a year from now at that figure.—*Mobile Register, Dem.*

—— The negro department at the Atlanta Exposition is to be an affair of, for and by the black race. From foundation to roof ridge the building will be the product of the black man's handicraft, and the exhibits inside will show the progress and skill of the black people. Interest in that feature of the great show is progressing. Negroes are organizing North and South for the purpose of promoting the enterprise. The scheme deserves and is receiving encouragement. — *Savannah News, Dem.*

SPIRITS TURPENTINE.

— Rocky Mount *Phœnix*: We regret very much to announce the death of John R Green, Esq., the very popular and efficient sheriff of Nash county. He died suddenly on Monday evening.

— Raleigh *Visitor:* This morning about 5 o'clock at her residence on North Wilmington street, Mrs. Eliza Marshall Eberhardt passed away rather suddenly after a short illness. She was 23 years of age. She was a daughter of the beloved Dr. Marshall, and married Mr. Eberhardt five years ago.

— Raleigh *News and Observer*: R. O. Burton, Esq., has instituted in the Supreme Court an action against the State of North Carolina for $974 98 balance of fee claimed by him out of the special attorney's fund raised in the settlement of the tax litigation with the Wilmington and Weldon Railroad Company.

— Monroe *Enquirer*: Mrs. Elizabeth McWhorter died at her home in Jackson township on the 26th instant, in the eighty-fourth year of her age. —— Mr. I C. Outen, who lives about four miles south of Monroe, has a gourd that puts all other gourds in the shade. By actual measurement his gourd holds one bushel and five pints.

— Asheville *Citizen*: The other day R. L. Fitzpatrick was telling some friends a story about a big hog that was raised in Tennessee. The size of the hog in the story was so great that some appeared to doubt, and so Mr. Fitzpatrick wrote for a confirmation. He showed the *Citizen* the reply to-day. The hog belonged to Samuel Portram, of Persia, Tenn., and at the age of two and a half years weighed 1700 pounds. Mr. Portram sold a half interest in the hog for $100.

— Wadesboro *Messenger-Intelligencer*: Ex Sheriff A. F. Stevens, one of Union county's best citizens, died at Baltimore, where he had been taken for medical treatment, Tuesday night. —— The fertilizer dealers here say that the indications are that not more than two-thirds of the usual amount of fertilizers will be used by Anson county farmers this year. —— On last Friday Mr. G. W. Turner, who lived on Mr. W. A. Smith's plantation, near Ansonville, met with an accident which resulted in his death the Tuesday night following. The particulars are as follows: On the day mentioned Mr. Turner was running the engine at Mr. Smith's corn mill, when something got wrong with the shafting. Mr. Turner put the shafting in order but as he turned to leave it his overcoat was caught by the main shaft, and before the engine could be stopped the unfortunate man was whirled over and over by the machinery until finally his overcoat was torn to pieces and his body thrown against a pile of lumber near by. Dr. J. M. Dunlap was sent for and an examination showed that besides severe internal injuries one of Mr. Turner's ribs had been broken. He was removed to his home, where he lingered until Tuesday night, at which time death released him from his suffering. Mr. Turner was about 65 years old.

TWINKLINGS.

— About this time the average householder looks at the coal bin and remarks: "Great Scott!"—*N. Y. Recorder.*

— Polly—Jones retires from office a poor man.

Tix—He must have been very closely watched."—*Detroit Free Press.*

— A poodle can do a great many things that a baby can't, but a baby is worth a regiment of poodles, just the same.—*New York Recorder.*

— "Bilkins is one of the most popular men in town."

"Who is your authority?"

"Bilkins himself."—*Chicago Inter-Ocean.*

— New Boarder—"What's the row up stairs?"

Landlady—"It's that Professor of hypnotism trying to get his wife's permission to go out this evening."—*London Tit-Bits.*

— "Have you any acquaintances in the city?" asked the hotel clerk.

"I sometimes strike a familiar face," replied the pugilist."—*Boston Transcript.*

— "Jones, why don't you go to work and earn a living?"

"My dear Smith, what's the use? I tried it once for a very little while and no sooner did I earn a dollar than I had to spend it. So I gave it up."—*New York Recorder.*

— "Josiar," said Mrs. Corntossel, "I thort Congress was going to turn over a new leaf fur 1895?"

"There was some talk about it, but I guess the Sugar Trust has gone an' gummed up the pages too much."—*Washington Star.*

Cure for Headache.

As a remedy for all forms of Headache Electric Bitters has proved to be the very best. It effects a permanent cure and the most dreaded habitual sick headaches yield to its influence. We urge all who are afflicted to procure a bottle and give this remedy a fair trial. In cases of habitual constipation Electric Bitters cures by giving the needed tone to the bowels, and few cases long resist the use of this medicine. Try it once. Large bottles only Fifty cents at R. R. BELLAMY'S Drug Store. †

Bucklen's Arnica Salve.

THE BEST SALVE in the world for Cuts, Bruises, Sores, Ulcers, Salt Rheum, Fever Sores, Tetter, Chapped Hands, Chilblains, Corns, and all Skin Eruptions and positively cures Piles, or no pay required. It is guaranteed to give perfect satisfaction or money refunded. Price 25 cents per box. For sale by R R BELLAMY. †

RHEUMATISM

has been cured in a multitude of cases during the past fifty years by Pain-Killer.

This potent remedy rubbed vigorously in and around the suffering parts, three times a day, will relieve all stiffness, reduce the swelling, prevent inflammation and kill all pain. The most stubborn cases yield to this treatment when persevered in. Use it freely. The quantity has been doubled but the price remains the same.

PERRY DAVIS & SON

PROVIDENCE, R. I.

jan 9 tf we fri sat

"THE LEAST OF THESE."

She had little of earthly beauty;
She had less of earthly lore;
She climbed by a path so narrow,
Such wearisome burdens bore!
And she came with heart a-trembling
To the warden at heaven's door.

And said, "There were hearts of heroes."
She said; "There were hands of might.
I had only my little children,
That call to me day and night.
I could only soothe their sorrows,
Their childish hearts make light."

And she bowed her head in silence,
And she hid her face in shame,
When, out from a blaze of glory,
A form majestic came,
And sweeter than all heaven's music,
Lo, some one called her name!

—Christian Herald.

LET THE HUNTER DON GAY COLORS.

It Lessens the Chances of Somebody Taking a Shot at Him.

"You would naturally think that the hunter out for game would wear clothes of soft, unobtrusive colors harmonizing with the landscape," said the veteran sportsman. "Yet, stalking moose and deer in the Maine woods, I select apparel pronounced in hue and often wear a red necktie or hatband. This I do to lessen the danger of being shot through mistake.

"Of the great army of hunters that each fall range the woods of the Pine Tree State there are few that will not sometimes venture a shot into moving bushes on the chances that the invisible object that rustles them may be a deer. The fool sportsman, who is largely in evidence in the shooting season, will do so every time. If it be a man in the bushes, any striking colors of his costume are apt to catch the eye of the one preparing to fire and prevent the shot being fired.

"The danger of alarming game by such costume? That is not enough to be taken into account. Everything striking in color is more likely than not to excite their curiosity and draw them toward the hunter if he work with proper slowness and caution. Besides that all the antlered game trust almost wholly to their senses of hearing and smelling to warn them of the approach of danger, and if you can baffle those faculties you need have little fear of their taking alarm from the sight of you.

"But, speaking of costume, don't wear black, else every ninny, and even some experienced sportsman, seeing you among the trees, would let drive at you, believing he was going to bag a bear."—New York Sun.

Scotch Terms and Customs.

Everybody knows that the word mac (pronounced in Gaelic machk) means son, so that, for example, MacDonald literally means the son of Donald. But it is not generally known that when a woman is spoken of the highlanders substitute for mac the feminine nich, which means daughter; that the vocative of mac is vichk (we spell phonetically), which always replaces mac when a person is addressed, and that the nominative plural is michk (sons) or claun (children). Sir Walter Scott's ignorance of Gaelic frequently led him into error upon these points, both in his poetry and in his novels.

The meaning of the Gaelic word clan, as just stated, is children, and the obedience which clansmen owed to their chief was considered by them rather as the affectionate obedience due by children to a father than as that due by subjects to a ruler. They believed themselves to be all blood relations descended from a common ancestor, of which their chief was the living representative. The clansman who hesitated to save his chief's life at the expense of his own was regarded as a coward who fled from his father's side in the hour of peril. On the other hand, the chief was expected at all times to acknowledge the meanest of his clan as his relation and to shake hands with him wherever they might happen to meet. Subordinate to the chief and generally related to him were the chieftains and tacksmen.—London Spectator.

LIGHTING AND HEATING.

There is an important difference between warming the air and burning it.

Boil the burners in alkaline water once a year to remove the adherent gum.

For economy and evenness of heat put only a little coal on the fire at a time.

Keep the lamps filled, trimmed and clean in every part to obtain the best results.

The term "ventilation" is not by any means synonymous with a dangerous draft of air pouring into an apartment.

Systematic care of the lamps is better than all the patent "fixings" ever invented as a means of securing good light.

A good hot air furnace gives the best means for warming the ordinary home. A poor apparatus gives the poorest results.

The ideal temperature in a living room for healthy adults is 65 degrees. For small children it should be at least five degrees warmer.—Mrs. Arthur Stanley in Good Housekeeping.

A Compliment.

Two old schoolfellows met 15 years after their graduation and fell, figuratively, upon each other's necks.

"Well, well, dear old Smith!" said Green. "How glad I am to see you! What days those were! Ha, ha, Smith, you were the stupidest fellow in the class!"

"Yes, I suppose I was."

"And here you are now! Why," looking him over, "you haven't changed a particle!"—Youth's Companion.

In the mountains of Sweden, Norway and Lapland all vegetation would be utterly destroyed by the Norway rats were it not for the white foxes that make special game of the rodents.

The "great bell" at Moscow weighs 443,732 pounds, is 19 feet and 3 inches high and measures 60 feet 9 inches around the lower rim. The bell metal in it is worth $300,000.

HOW A MAN GOES TO SLEEP.

Slumber Begins at the Feet, and the Senses Become Dormant One After Another.

"Order is heaven's first law," and the old truth is manifested even in the process of going to sleep. When a man drops off to sleep, his body does not do so all at once, so to speak. Some senses become dormant before others and always in the same order. As he becomes drowsy the eyes close, and the sense of seeing is at rest. It is quickly followed by the disappearance of the sense of taste. He next loses the sense of smell, and then after a short interval the tympanum becomes insensible to sound, or rather the nerves which run to the brain from it fail to arouse any sense of hearing.

The last sense to leave is that of touch, and in some hypersensitive people it is hardly ever dormant. Even in their case, however, there is no discriminating power or sense of what touched them. This sense is also the first to return upon awakening. Then hearing follows suit, after that taste, and then the eye becomes able to flash impressions back to the brain. The sense of smell, oddly enough, though it is by no means the first to go, is the last to come back.

The same gradual loss of power is observed in the muscles and sinews as well as in the senses. Slumber begins at the feet and slowly spreads up the limbs and trunk until it reaches the brain, when unconsciousness is complete and the whole body is at rest. This is why sleep is impossible when the feet are cold.—New York World.

A Great Help.

"Books that have helped me!" said an eminent citizen. "Books that have helped me? I guess that Webster's Dictionary contributed as much to my elevation as any. I used to sit on it regularly at meals when I was a small boy."—Indianapolis Journal.

The Manager.

She acted, and he managed her
Through all the various stands
Until he married her, and then
The management changed hands.
—Detroit Free Press.

Johnson's Magnetic Oil, horse brand, is a powerful liniment especially prepared for external use for persons and all diseases of horses and cattle. $100 size 50 cts 50 ct size 25 cts. J. H. HARDIN, J. H. BUNTING. †

The Discovery Saved His Life.

Mr. G. Caillouette, Druggist, Beaversville, Ill., says: "To Dr. King's New Discovery I owe my life. Was taken with La Grippe and tried all the physicians for miles about, but of no avail and was given up and told I could not live. Having Dr. King's New Discovery in my store I sent for a bottle and began its use and from the first dose began to get better, and after using three bottles was up and about again. It is worth its weight in gold. We won't keep store or house without it." Get a free trial at R. R. Bellamy's Drug Store. †

$20 TO $150

TYLER'S FAMOUS ROLL CURTAIN DESKS.

NEW STYLES.

Our mammoth catalogue of Bank Counters, Desks, and other Office Furniture for 1894 now ready. Desks, Chairs, Tables, Book-Cases, Etc., and at matchless prices, for the Best Goods made.

BANK COUNTERS TO ORDER TO FIT ANY ROOM. Catalogue free. Send 12c to cover postage.

TYLER OFFICE FIXTURE CO., ST. LOUIS, MO.

aug 7 6m tu th 3dp

SANTAL-MIDY

These tiny Capsules are superior to Balsam of Copaiba, Cubebs and Injections. They cure in 48 hours the same diseases without any inconvenience. SOLD BY ALL DRUGGISTS

MIDY

ap 8 tf sat

Executor's Notice.

Having qualified as Executor of the will of the late Julia E. Oakley, I hereby notify all persons having claims against the estate of my said testatrix to present the same to me or to my attorney, Junius Davis, Esq., on or before the 18th day of January A. D., 1896. Dated this 12th day of January A. D., 1895.

JNO. F SHACKELFORD,
Executor of Julia E. Oakley

jan 12 6w sat

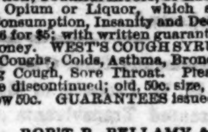

NEW LIFE

Dr. E. C. West's Nerve and Brain Treatment is sold under positive written guarantee, by authorized agents only, to cure Weak Memory; Loss of Brain and Nerve Power; Lost Manhood; Quickness; Night Losses; Evil Dreams; Lack of Confidence; Nervousness; Lassitude; all Drains; Loss of Power of the Generative Organs in either sex, caused by over-exertion; Youthful Errors, or Excessive Use of Tobacco, Opium or Liquor, which soon lead to Misery, Consumption, Insanity and Death. By mail, $1 a box; 6 for $5; with written guarantee to cure or refund money. WEST'S COUGH SYRUP. A certain cure for Coughs, Colds, Asthma, Bronchitis, Croup, Whooping Cough, Sore Throat. Pleasant to take. Small size discontinued; old, 50c. size, now 25c.; old $1 size, now 50c. GUARANTEES issued only by

ROB'T R. BELLAMY & CO.,
Druggists and Sole Agents,
Wilmington, N. C.

dec 5 tf change daily W

W. L. DOUGLAS
$3 SHOE IS THE BEST.
FIT FOR A KING.

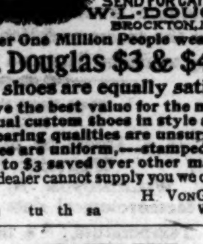

$5. CORDOVAN, FRENCH & ENAMELLED CALF.
$4.$3.50 FINE CALF & KANGAROO.
$3.50 POLICE, 3 SOLES.
$2.50 $2. WORKINGMENS. EXTRA FINE.
$2. $1.75 BOYS' SCHOOL SHOES.
LADIES.
$3. $2.50 $2. $1.75 BEST DONGOLA.
SEND FOR CATALOGUE
W. L. DOUGLAS,
BROCKTON, MASS.

Over One Million People wear the
W. L. Douglas $3 & $4 Shoes

All our shoes are equally satisfactory

They give the best value for the money. They equal custom shoes in style and fit. Their wearing qualities are unsurpassed. The prices are uniform,—stamped on sole. From $1 to $3 saved over other makes. If your dealer cannot supply you we can. Sold by H. VonGLAHN, Wilmington.

jan 1 5m tu th sa

STATEMENT OF THE Atlantic National Bank

Wilmington, N. C., at close of business December 19, 1894, condensed from Report to Comptroller.

RESOURCES.

Loans,	$498,757 77
Overdrafts,	29 02
U. S. 4 per cent. Bonds at par,	32,350 00
Banking House and fixtures,	14,600 00
Redemption Fund,	1,455 50
Due from other banks,	203,160 76
Cash on hand,	79,117 43
Total	$829,370 48

LIABILITIES.

Capital,		$125,000 00
Surplus,	$25,000 00	
Undivided Profits,	11,618 22	36,618 22
Circulation,		29,110 00
Deposits,		638,642 26
Total		$829,370 48

	Dec. 19 '92.	Dec. 19, '93.	Dec. 19 '94
Surplus & Net Profits,	$7,545	$26,915	$36,618
Loans,	420,704	420,699	498,757
Banking House, &c.,	16,581	15,600	14,600
Premium on U.S. Bonds	4,755	3,937	None.

Dividends Paid Within Last Year, $7,500.

New York correspondence—Chemical National Bank and Hanover National Bank.

dec 27 tf

Lardepsia

would be a more appropriate name for that common cause of suffering—dyspepsia—because most cases of dyspepsia can be traced to food cooked with lard. Let COTTOLENE take the place of lard in your kitchen and good health will take the place of Dyspepsia. Try it. Every pail of the genuine COTTOLENE bears this trade mark—steer's head in cotton-plant wreath.

Made only by THE N.K.FAIRBANK COMPANY, ST. LOUIS and CHICAGO.

nov 6 tf tu th sa chan e

A Philadelphia Experiment.

The object lesson which the ladies of the Health Protective association gave the New York city authorities last winter when they set to work in good housewifely fashion and showed what their idea of a clean street was is bearing fruit in Philadelphia. The New York experiment is to be repeated there by the ladies of the Philadelphia Health Protective association, and the block selected upon which to demonstrate what can be done when women set about it is Twelfth street, between Chestnut and Walnut. On this block stands the beautiful clubhouse of the new Century club, a woman's organization, making it an eminently suitable spot to bear the imprint of woman's love of neatness.

Bound to Be a Portia.

Miss Isabel Darlington, daughter of ex-Congressman Darlington of West Chester, Pa., is bound to be a lawyer. She has already passed the required preliminary examination and been registered as a law student in the office of ex-Judge Thomas S. Butler. Miss Darlington was her father's private secretary while he was in Washington.

A Sure Remedy.

Passenger—Captain, can't you recommend any cure for seasickness?

Captain—Certainly, my good sir, and one that never fails. All you have got to do is to lie down in the shade of a tree in full leaf, and away it goes.—Schalk.

Wholesale Prices Current.

☞ The following quotations represent Wholesale Prices generally. In making up small orders higher prices have to be charged.

The quotations are always given as accurately as possible, but the STAR will not be responsible for any variations from the actual market price of the articles quoted.

BAGGING—		
2-lb Jute	@	6
Standard	7¼ @	7½
WESTERN SMOKED—		
Hams ℔	13½ @	14
Sides ℔	8½ @	10½
Shoulders ℔	@	8¼
DRY SALTED—		
Sides ℔	6¼ @	7
Shoulders ℔	6¼ @	
BARRELS—Spirits Turpentine—		
Second-hand, each	1 00 @	1 15
New New York, each	1 35 @	1 40
New City, each	@	1 40
BEESWAX ℔	.... @	30
BRICKS—		
Wilmington, ℔ M	6 50 @	7 00
Northern	9 00 @	14 00
BUTTER—		
North Carolina, ℔	15 @	25
Northern	23 @	28
CORN MEAL—		
Per bushel, in sacks	@	55
Virginia Meal	55 @	57½
COTTON TIES—℔ bundle	@	70
CANDLES—℔		
Sperm	18 @	25
Adamantine	9 @	10
CHEESE—℔		
Northern Factory	10 @	11
Dairy, Cream	11 @	12
State	@	10
COFFEE—℔	27 @	28
Laguyra	20 @	23
Rio	15 @	19
DOMESTICS—		
Sheeting, 4-4, ℔ yard	6 @	6¼
Yarns, ℔ bunch	18 @	20
EGGS—℔ dozen	12½ @	14
FISH—		
Mackerel, No. 1, ℔ barrel	22 00 @	30 00
Mackerel, No. 1, ℔ half-barrel	11 00 @	15 00
Mackerel, No. 2, ℔ barrel	16 00 @	18 00
Mackerel, No. 2, ℔ half-barrel	8 00 @	9 00
Mackerel, No. 3, ℔ barrel	13 00 @	14 00
Mullets, ℔ barrel	3 25 @	3 50
Mullets, ℔ pork barrel	@	6 00
N. C. Roe Herring, ℔ keg	3 50 @	4 00
Dry Cod, ℔	5 @	10
FLOUR—℔ barrel—		
Western, low grade	2 50 @	3 50
" Extra	2 75 @	4 25
" Straight	3 25 @	
Second Patent	3 50 @	
First Patent	4 25 @	4 50
City Mills—Super	@	2 50
" Family	3 25 @	
GLUE—℔	7½ @	10
GRAIN—℔ bushel—		
Corn, from store, bags—White	55 @	55
Corn, cargo, in bulk—White	55 @	55
Corn, cargo, in bags—White	55 @	55
Corn, mixed, from store	@	60
Oats, from store	@	45
Oats, Rust Proof	@	55
Cow Peas	@	60
HIDES, ℔ —		
Green	@	4
Dry	@	8½
HAY, ℔ 100 lbs—		
Eastern	@	1 00
Western	@	90
North River	@	90
HOOP IRON, ℔	2 @	2¼
LARD, ℔ —		
Northern	8¼ @	9½
North Carolina	6¼ @	9
LIME, ℔ barrel	.... @	1 25
LUMBER (city sawed) ℔ M feet—		
Ship Stuff, resawed	18 00 @	20 00
Rough-Edge Plank	15 00 @	16 00
West India cargoes, according to quality	13 00 @	18 00
Dressed Flooring, seasoned	18 00 @	22 00
Scantling and Board, common	14 00 @	15 00
MOLASSES, ℔ gallon—		
New Crop Cuba, in hhds	@	26
" " in bbls	@	26
Porto Rico, in hhds	25 @	27½
" in bbls	@	27
Sugar-House, in hhds	@	14
" in bbls	@	16
Syrup, in bbls	25 @	35
NAILS, ℔ keg, Cut, 60d basis	@	1 15
OILS, ℔ gallon—		
Kerosene	10 @	14
Lard	@	68
Linseed	75 @	80
Rosin	15 @	18
Tar	@	20
Deck and Spar	@	28
POULTRY—		
Chickens, Live, grown	12½ @	22½
Spring	10 @	20
Turkeys	60 @	1 00
PEANUTS, ℔ bushel 28 lbs	35 @	50
POTATOES, ℔ bushel—		
Sweet	30 @	45
Irish, ℔ barrel	2 50 @	3 00
PORK, ℔ barrel—		
City Mess	@	13 50
Rump	@	13 00
Prime	@	13 00
RICE—Carolina, ℔	4 @	5
Rough—℔ bushel (Upland)	60 @	70
" (Lowland)	1 00 @	1 15
RAGS, ℔ —Country	@	1¼
City	@	1
ROPE, ℔	10 @	22
SALT, ℔ sack—Alum	@	75
Liverpool	@	65
Lisbon	@	
American	@	65
On 125 ℔ Sacks	45 @	50
SHINGLES, 7-inch, ℔ M	5 00 @	7 00
Common	2 00 @	2 50
Cypress Saps	4 50 @	5 00
Cypress Hearts	@	7 50
SUGAR, ℔ —Standard Granu'd	@	4⅛
Standard A	@	4⅛
White Ex C	@	4
ExtraC, Golden	@	4
C. Yellow	@	3⅞
SOAP, ℔ —Northern	3½ @	4
STAVES, ℔ M—W. O. Barrel	8 00 @	14 00
R. O. Hogshead	@	10 00
TIMBER, ℔ M feet—Shipping	12 00 @	13 00
Mill, Prime	8 00 @	9 50
Mill, Fair	6 50 @	7 50
Common Mill	4 00 @	5 00
Inferior to Ordinary	3 00 @	4 00
TALLOW, ℔	5 @	
WHISKEY, ℔ gallon—Northern	1 00 @	2 00
North Carolina	1 00 @	2
WOOL, ℔ —Washed	14 @	
Clear of burs	10 @	
Burry	@	

COMMERCIAL.

WILMINGTON MARKET.

STAR OFFICE. Feb. 1.

SPIRITS TURPENTINE.—Firm at 26½ cents per gallon.

ROSIN—Market firm at $1 02½ per bbl. for Strained and $1.07½ for Good Strained.

TAR.—Market steady at $1 00 per bbl. of 280 lbs.

CRUDE TURPENTINE.—Market firm at $1 10 for Hard, $1 50 for Yellow Dip and $1.70 for Virgin.

COTTON—Dull.

Ordinary	2½	cts ℔ lb
Good Ordinary	3½	" "
Low Middling	4 7-16	" "
Middling	4⅞	" "
Good Middling	5 3-16	" "

RECEIPTS.

Cotton	459	bales
Spirits Turpentine	34	casks
Rosin	887	bbls
Tar	207	bbls
Crude Turpentine	00	bbl

COTTON AND NAVAL STORES.

MONTHLY STATEMENT.

RECEIPTS. For month of Jan. 1895.

Cotton.	Spirits.	Rosin.	Tar.	Crude
13,484	2,349	17,859	3,475	805

RECEIPTS. For month of Jan. 1894.

Cotton.	Spirits.	Rosin.	Tar.	Crude
13,070	2,550	25,001	3,011	859

EXPORTS For month of Jan., 1895.

	Cotton.	Spirits.	Rosin.	Tar.	Crude
Domestic..	3,623	1,494	563	3,341	768
Foreign...	14,998	000	5,116	0.0	000
	18,621	1,494	5,679	3,341	768

EXPORTS For month of Jan. 1894.

	Cotton.	Spirits.	Rosin.	Tar.	Crude.
Domestic..	2,217	2,204	559	4,534	353
Foreign...	10,512	553	17,646	41	000
	12,729	2,757	18,205	4,575	353

STOCKS. Ashore and Afloat, Feb. 1, 1895

	Ashore.	Afloat	Total
Cotton	14,167	750	14,917
Spirits	1,608	5?2	2,16?
Rosin	30,5 1	3,500	34,091
Tar	4,498	00	4,498
Crude	748	00	748

STOCKS. Ashore and Afloat, Feb. 1, 1894

Cotton.	Spirits.	Rosin	Tar.	Crude
18,530	1,876	43,117	4,293	627

QUOTATIONS.

	Feb. 1, 1895.	Feb. 1. 1893.
Cotton	4⅞	7 7-16
Spirits	26½	28½
Rosin	$1 02½@1 7½	90@95
Tar	1 0	95
Crude	1 10, 1 50, 1 70	$1 05@1 70

DOMESTIC MARKETS.

By Telegraph to the Morning Star

FINANCIAL.

NEW YORK, February 1—Evening—Money on call was firm to-day at 2 per cent., with last loan at 2 per cent., and closing offered at 2 per cent. Prime mercantile paper 3½@4 per cent. Sterling exchange weak, with actual business in bankers' bills at 488¼ 488¾ for sixty days and 488¾ for demand. Commercial bills 487@487½. Government bonds steady; United States coupon fours 111¼; United States twos 96. State bonds firm; North Carolina fours 98, North Carolina sixes 125. Railroad bonds stronger.

Silver at the Stock Exchange to-day was 60⅛ bid.

COMMERCIAL.

NEW YORK February 1—Evening Cotton dull; middling gulf 5⅞c; middling uplands 5⅝c.

Futures closed steady, with sales to-day —— bales; February 5.41c; March 5.45c; April 5.49c; May 5.53; June 5.56c; July 5.60c; August 5.64c; September 5.68; October 5.73c.

Net receipts 736 bales; gross receipts 9,176 bales; exports to Great Britain —— bales; exports to France — bales; exports to the Continent 1,117 bales; forwarded 2,392 bales; sales 1,151 bales, sales to spinners 51 bales; stock (actual) 155,660 bales.

Weekly net receipts 7,313 bales; gross receipts 45,832 bales; exports to Great Britain 11,762 bales; exports to France 335 bales; exports to the Continent 7,294 bales; forwarded 22,614 bales; sales 2,265 bales; sales to spinners 305 bales.

Total to-day—Net receipts 35,614 bales; exports to Great Britain 23,216 bales; exports to France 27,038 bales; exports to the Continent 15,936 bales; stock 1,004,227 bales.

Total so far this week—Net receipts 194,254 bales; exports to Great Britain 118,653 bales; to France 27,363 bales; to the Continent 56,900 bales; to the Channel — bales.

Total since September 1—Net receipts 6,152,931 bales; exports to Great Britain 2,398,330 bales; exports to France 613,723 bales; exports to the Continent 1,606,993 bales; to the Channel — bales.

Flour quiet and barely steady at prices; winter wheat, low grades $1 90@$2 30; fair to fancy grades $2 35@2 75; patents $2 60@3 00; Minnesota clear $2 25@2 60; patents $3 25@4 00; low extras $1 90@2 30. Southern flour dull and easy, common to fair extra $1 90@2 75, good to choice do. $2 80@3 25. Wheat dull, firm and unchanged; No. 2 red in store and at elevator 56⅝c; afloat 58¼; options declined ⅜@⅝c, rallied ⅝@⅞c, eased off ⅛@¼c and closed firm at unchanged prices to ⅛c advance, with a fairly active trade; No. 2 red February 56⅞c; March 57⅜c; May 58⅛c. Corn dull and easier; closing steady; No. 2 at elevator 46⅝c; afloat 48¼c; options declined ⅛@⅜c, closing firm and unchanged to ⅜c down and moderately active; February 46⅝c; May 47¼; July 47⅛c. Oats dull; mixed easier; options moderately active and ⅛@¼c lower, closing steady; February 33c; May 33⅞c; No 2 white February 35⅝c; March 36c; spot—No. 2, 33@34⅛c; No 2 white 36@36⅛c; mixed Western 34@35⅛c. Hay dull and unchanged. Wool in fair demand and firm; domestic fleece 15@19c; pulled 17@33c. Beef quiet and unchanged; beef hams dull at $16 00; tierced beef inactive; city extra India mess $12 50@14 50. Cut meats quiet and steady; pickled bellies 5⅛@5⅝c; pickled shoulders 6¼@6½; pickled hams 7½@8c. Lard steady; Western steam $6 85 bid. city $6 30@6 37½; February $6 65, nominal; May $6 85 nominal; refined dull; Continent $7 30; South America $7 50; compound $5 25. Pork in moderate demand and steady; mess $11 25@11 75. Butter quiet, weak, except for fancy; State dairy 10@19½c; do creamery 14@21c; Western dairy — do. creamery 16@24c; Elgin 24c. Cotton seed oil quiet and steady; crude 22c; yellow prime 26@26½c. Petroleum nominal. Rice firm and fairly active, domestic, fair to extra 4⅛@6; Japan 4¼@4½c. Molasses firm and unchanged. Peanuts quiet. Coffee steady and 20@30 points down; March $14 35@14 45, May $14 20@14 30; June $14 20@14 25; July $14 30; September $14 15@14 25; December $14 15@14 20; spot Rio bull but steady; No. 7, $16 25. Sugar—raw firm and more active; fair refining 2¾c; centrifugals 96 test 3⅛c; refined quiet, steady and unchanged. Freights to Liverpool quiet and steady; cotton per steamer 7-64d asked; grain per steamer 1⅛d asked.

CHICAGO, February 1—Cash quotations: Flour was quiet and unchanged, with the feeling easy. Wheat—No. 2 spring 53⅛@55⅛c; No. 2 red 60c. Corn—No. 2, 40⅝@41c. Oats—No. 2, 27⅛c. Mess pork, per bbl. $9 62½@9 75. Lard—per 100 lbs., $6 37½@6 40. Short ribs—per 100 lbs. $5 00@5 05. Dry salted shoulders—per 100 lbs., $4 62½@4 75. Short clear sides, boxed—per 100 lbs, $5 25@5 30. Whiskey $1 22.

The leading futures ranged as follows—opening, highest lowest and closing: Wheat—No. 2 February 49⅛, 50⅛, 49⅜, 50@50⅛; May 52⅛@52⅜, 53⅛@53⅜, 52⅜, 53⅛@53⅛c; July 53⅜, 54⅛@54⅛, 53⅛@53⅜, 53⅜@54c. Corn—No. 2, February 40⅛ 41⅛ 40⅛, 41c; May 42⅞@43, 43⅛, 42⅞, 43⅛c; July 42⅞@43, 43⅛, 43⅛, 42⅞, 43⅛c. Oats—No. 2 February 28⅛, 29, 28⅜, 28⅜c; May 28⅛, 28⅜, 28⅛, 28⅛@28⅜. Mess pork, per bbl, May $9 82½, 9 90, 9 77½, 9 85. Lard, per 100 lbs—May $6 47½, 6 52½, 6 47½, 6 52½. Short ribs, per 100 lbs—May $5 12½, 5 17½, 5 07½, 5 15.

BALTIMORE, Feb. 1.—Flour dull; spring wheat patent $3 40@3 65. Wheat quiet and easy; No. 2 red, spot and February 55⅛@55⅜c; March 56⅛@56⅜c; May 57⅞@58c; steamer No. 2 red 52⅝@52⅞c; Southern wheat, by sample, 55@57c; do on grade 53¼@56⅛c. Corn dull and lower; mixed spot February 45@45⅛c; March 45⅜c; May 46⅝c bid; steamer, mixed 44@44⅛c; Southern white corn 44⅛@45⅛c. Oats quiet and steady; No. 2 white, Western 36@36⅛c; No. 2 mixed, Western 34@34⅛ cents.

COTTON MARKETS.

By Telegraph to the Morning Star.

February 1—Galveston, steady at 5⅛c—net receipts 5,679 bales, Norfolk, steady at 5⅛c—net receipts 1,774 bales; Baltimore, nominal at 5⅛c—net receipts — bales; Boston, steady at 5⅝c—net receipts 265 bales; Wilmington, dull at 4⅞c—net receipts 459 bales; Philadelphia, steady at 5⅞c—net receipts 138 bales; Savannah quiet and easy at 5 1-16c—net receipts 2,266 bales; New Orleans, quiet at 5c—net receipts 3,914 bales; Mobile, quiet at 4 15 16—net receipts 2,139 bales; Memphis, steady at 5 1 16c—net receipts 886 bales; Augusta, steady at 5 3-16—net receipts 1,219 bales; Charleston, quiet at 5⅛c—net receipts 807 bales; Cincinnati, quiet and steady at 5⅜c—net receipts 732 bales; Louisville, quiet and steady at 5⅛c; St. Louis, quiet and steady at 5 1-16c—net receipts 981 bales. Houston, steady at 5⅛c—net receipts 4,306 bales.

FOREIGN MARKETS.

By Cable to the Morning Star.

LIVERPOOL, Feb. 1.—Noon—Cotton, demand moderate and prices unchanged. American middling 2 31 32d; sales 7,000 bales, of which 6,500 were American; speculation and export 500 bales. Receipts 44,100 bales, all of which were American. Futures opened steady and demand moderate March and April 2 59-64d; April and May 2 60-64d; May and June 2 63 64@2 61 64d, June and July 2 63 64d; July and August 3 1-64d; August and September 3 2 64d; October and November 3 5 64d. Futures closed quiet.

Tenders of cotton for delivery to-day 2,100 bales new dockets

4 P M—February 2 57 64d; February and March 2 56 64@2 57 64d, buyer; March and April 2 57 64@2 58 64d, buyer; April and May 2 59 64d buyer; May and June 2 60 64@2 61-64d, buyer; June and July 2 62 64d, buyer; July and August 2 63-64@3d; August and September 3 1-64d; September and October 3 2-64@3 3-64d, seller; October and November 3 4-64d, seller; November and December 3 5 64d, buyer. Futures closed barely steady.

LIVERPOOL, February 1.—The following are the weekly cotton statistics, in bales: Total sales of the week 56,000; American 50,000. Trade takings including forwarded from ships, side 72,000; actual export 9,000. Total import 198,000; American 178,000. Total stocks 1,589,000; American 1,440,000. Total afloat 397,000; American 395,000. Speculators took 1,600; exporters took 2,700.

Don't Tobacco Spit or Smoke Your Life Away.

is the truthful, startling title of a book about No-To-Bac, the harmless, guaranteed tobacco habit cure that braces up nicotinized nerves, eliminates the nicotine poison, makes weak men gain strength, vigor and manhood. You run no physical or financial risk, as No-To-Bac is sold by R. R. BELLAMY & Co. under a guarantee to cure or money refunded. Book free. Address Sterling Remedy Co., New York or Chicago. †

For Over Fifty Years

MRS. WINSLOW'S SOOTHING SYRUP has been used for over fifty years by millions of mothers for their children while teething, with perfect success. It soothes the child, softens the gums, allays all pain, cures wind colic, and is the best remedy for Diarrhœa. It will relieve the poor little sufferer immediately. Sold by druggists in every part of the world. Twenty-five cents a bottle. Be sure and ask for Mrs Winslow's Soothing Syrup" and take no other kind. †

MARINE.

Port Almanac February 2.

Sun Rises	7.01 A M
Sun Sets	5.28 P M
Day's Length	10 h 27 m
High Water at Southport	1 06 P M
High Water at Wilmington	2 53 P M

ARRIVED.

Stmr Frank Sessoms, Robinson, Fayetteville, R R Love.

Steamer Lisbon, Moore, Point Caswell, master.

Schr Gov James Y Smith, 304 tons, Patrick, Port-au Prince, Geo Harriss, Son & Co.

Schr Melrose 185 tons, Albury, Port de Spain, Geo Harriss, Son & Co.

CLEARED.

Stmr Frank Sessoms, Robinson, Fayetteville R R Love.

Steamer Lisbon, Moore, Point Caswell, master.

Schr Sebago, Thompson, New York, Geo Harriss, Son & Co, cargo by Parmele Eccleston Lumber Co

EXPORTS.

COASTWISE.

NEW YORK—Schr Sebago—111 321 feet lumber.

MARINE DIRECTORY.

List of Vessels in the Port of Wilmington, N. C., February 2, 1895

STEAMSHIPS

Alaska (Br), 1349 tons, Jones, Alexander Sprunt & Son.

BARQUES.

Kong Sverre (Nor), 474 tons, Larsen, E Peschau & Co.

Viola (Br), 595 tons, Clemens, Powers, Gibbes & Co.

Atalanta (Ger), 410 tons, Pundt, Jas T Riley & Co

Kalstadt (Nor), 481 tons, Nielsen, ——

BRIGS.

Caroline Gray, 301 tons, Lock, Geo Harriss, Son & Co.

SCHOONERS.

Rillie S Derby, 398 tons, Naylor, Geo Harriss Son & Co.

John R Fell, 336 tons, ——, Geo Harriss, Son & Co.

Preference, 249 tons, Mitchner, Geo Harriss, Son & Co.

W F Campbell, 301 tons, Strout, Jas T Riley & Co.

W & H Wotherspoon (Br), 184 tons, Groninger Geo Harriss, Son & Co.

Victory (Br), 181 tons, Munro, Cronly & Morris.

Roger Moore, 318 tons, Miller, J T Riley & Co.

Thos N Stone, 375 tons, Newcomb, Geo Harriss, Son & Co.

Mabel Darling 112 tons, Roberts, Cronly & Morris.

Zimri S Wallingford, 281 tons, Higbee, Geo Harriss, Son & Co.

Percy W Schall, 228 tons, Hubbard, Geo Harriss, Son & Co.

Anna V Lamson, 321 tons, Dole, Geo Harriss Son & Co.

Wholesale and Retail.

TOBACCO,
SNUFF,
CIGARS.
SAMUEL BEAR, SR.

dec 9

JAPANESE PILE CURE

A New and Complete Treatment, consisting of SUPPOSITORIES, Capsules of Ointment and two Boxes of Ointment. A never-failing Cure for Piles of every nature and degree. It makes an operation with the knife or injections of carbolic acid, which are painful and seldom a permanent cure, and often resulting in death, unnecessary. Why endure this terrible disease? **We guarantee 6 boxes to cure any case.** You only pay for benefits received. $1 a box, 6 for $5. Sent by mail. Guarantees issued by our agents.

CONSTIPATION Cured, Piles Prevented, by Japanese Liver Pellets the great LIVER and STOMACH REGULATOR and BLOOD PURIFIER. Small, mild and pleasant to take, especially adapted for children's use. 50 Doses 25 cents.

GUARANTEES issued only by J. HICKS BUNTING, Y. M. C. A. Building. For sale by JOHN H. HARDIN, Wilmington N. C.

ap 2 D&W 1y ch sat

A LADY'S TOILET

Is not complete without an ideal

COMPLEXION POWDER.

POZZONI'S

Combines every element of beauty and purity. It is beautifying, soothing, healing, healthful, and harmless, and when rightly used is invisible. A most delicate and desirable protection to the face in this climate.

Insist upon having the genuine.

IT IS FOR SALE EVERYWHERE.

feb 4 1y

JOHN H. HANBY,

GENERAL

Contractor and Builder.

Having retired from Railroad service, I am now in a position to offer my services to my friends and the public in general, and will conduct in future the business of contracting for

All Kinds of Buildings, & Repairs to Same.

Pile Driving, Wharf Building, Foundations for Buildings and Heavy Machinery, Bridges, etc., specialty.

Office at Divine & Chadbourn's, 10 Market street. Residence 115 South Sixth street. Jan 6 1m

BEST

Condensed News,
Stories,
Miscellany,
Women's Department,
Children's Department,
Agricultural Department,
Political Department,
Answers to Correspondents,
Editorials.
Everything,

WILL BE FOUND IN THE

Weekly Courier-Journal

A ten page, eight-column Democratic Newspaper. HENRY WATTERSON is the Editor.

PRICE $1.00 A YEAR

The WEEKLY COURIER-JOURNAL makes very liberal terms to Agents. Sample copies of the paper and Premium Supplement sent free to any address. Write to

Courier-Journal Company, LOUISVILLE, KY

dec 28 tf

GOLDEN-EYE WAX BEANS

One of the best and most profitable Wax Snap Beans in Cultivation for the Trucker and Market Gardener. Very early; enormously productive; vines stand up well, holding pods off the ground, keeping them clean and attractive; vines and foliage are remarkably healthy, while the pods, which are uniform in size, are free from rust and blight, and keep well after picking. To induce a more extended growth of this sort, we offer them at the low price of $4.00 per bushel. Prices of other SNAP BEANS quoted on application. WRITE FOR TRUCKER'S PRICE-LIST AND DESCRIPTIVE CATALOGUE.

T. W. WOOD & SONS, Seedsmen, Richmond, Va.

dec 25 D6t tu th sa W2t

Mexican Mustang Liniment

for

Burns,
Caked & Inflamed Udders.
Piles,
Rheumatic Pains,
Bruises and Strains.
Running Sores,
Inflammations,
Stiff joints,
Harness & Saddle Sores,
Sciatica,
Lumbago,
Scalds,
Blisters,
Insect Bites,
All Cattle Ailments,
All Horse Ailments,
All Sheep Ailments,

Penetrates Muscle, Membrane and Tissue Quickly to the Very Seat of Pain and Ousts it in a Jiffy.

Rub in Vigorously.

Mustang Liniment conquers Pain, Makes Man or Beast well again.

The Morning Star.

Sale of Land for Taxes, 1894

The following Lots, Pieces and Parcels of Land, levied upon will be sold at Public Auction, at the Court House of the County, on Monday, Mar. 4th, 1895 at 12 o'clock, M., to satisfy the unpaid Taxes due the City of Wilmington for the Year 1894, together with the costs and expenses due thereon.

OWEN FENNELL,
Tax Collector,

Feb. 2d, 1895.

NAME.	Block	LOT.	Taxes and Costs.
Agostine, heirs Mrs M E	157	w p 2 3 4	
do	158	w p 4 5	52 60
Adrian, heirs A C	306	w ½ 1	
do	323	w ½ 1	
do	323	w ½ 5	32 10
Alexander, F P	147	e m 2	6 98
Alexander, Jere	147	e m 1	4 23
Amy, Beddle & Burnett	224	e m 1	9 60
Ancrum, Wm Briston	324	w m ½ 1	7 35
Anderson, Mrs Reb. B	240	all 2	15 60
Anderson, Wm	58	e pt 3 4	10 45
Artist, Caroline	282	w pt 4 5	6 70
Artist, Wm T	338	w pt 2	3 23
Ashe, Richard	81	n pt 1 2	7 75
Ashe, Simon	326	e 1 2	3 70
Austin, Henry	134	e m 1	5 10
Austin, J J	238	w m 1	
do	255	n e pt 3	17 65
Bagley, heirs W H	223	w ¼ 4	2 85
Barley, Mrs E A	128	w ½ 5	61 35
Baker, Chas	350	w pt 4	2 85
Barefield, General	327	pt 2 3	5 10
Barge, Benj C	149	e pt ¼ 4	10 42
Barnes, J S	51	w ½ 2	12 70
Barnes, J W	65	w pt 1 2	8 48
Barnes, W H	186	sw pt 2	6 35
Barnett, Ann Maria	46	e ½ 1 2 3 4 5	4 07
Barnett, John	46	e pt 5 6	10 35
Barnett, Mary E	100	w ½ 2	
Bates, Isaac	102	w pt 5	
do	179	w ½ 5	32 95
Batson, Ancrum	161	e m 4 5	5 85
Batson, Tabitha	104	se pt 5	3 60
Batts, Elizabeth E	77	e m ½ 6	8 10
Beatty, James	39	w pt 5	5 10
Bell, George	134	e pt 1 e m 1	
do	37	e m 1	21 80
Bell, heirs Satton	59	e m 6	7 35
Burnett, heirs John	309	e m 5	5 10
Burnett, Maria J	295	w pt 1 2	7 45
Berry, Hannah H	186	e pt 1 2	8 57
Berry, heirs Julia A	88	w ½ 5	20 10
Biddle, heirs Julia A	78	w pt 1 2 3	9 42
Bingham, Thos	82	e pt 5 6	2 95
Bishop, Ephraim	238	e m 1 2	10 45
Bishop, H M, Jr	186	w m 1 2	6 33
Bishop, Mary E	196	w ½ 3	24 60
Bishop, heirs Mary E	213	s w pt 1	5 10
Bishop, W H	268	w pt 5 bal.	4 60
Blackwell, Martha J	338	w pt 5	5 85
Blackwell, Wm	347	e m 1	4 35
Blocker, Mary Ann	115	e pt 5	16 05
Blount, Caleb	175	m pt 3 4 5	7 25
Blount, Hester & Quilla Ann Geyer	326	n e ½ 3	
do	33	e ½ 4	11 20
Blount, Hannah	281	e m 4 5	
do	329	e pt 4 5	17 40
Blount, Maggie	20	n pt 2	5 10
Boddie, Frank	136	e pt 2	4 35
Bolden, Lewis	536	e pt 4 5	8 20
Bond, heirs Sophy	237	e m 5	4 72
Bonham, C M	153	w pt 1 2	33 70
Boone, Jane	294	n e pt 4 5	8 20
Boon, Thos	98	w pt 5 6	
do	583	w ½ 3	7 62
Bowden, heirs Mrs S C	181	w pt 5	31 35
Bowens, Martha	281	e pt 4 5	2 95
Bowen, Stephen	198	w pt 3	6 60
Bowen, heirs Thos	282	w pt 4 5	7 45
do	265	w ½ 2	
Bradley, W B			
Bradley, W H	222	e pt 4	
do	237	w m 5	14 20
Breckenridge, Mrs E H	206	e pt 1 2	18 70
Brinkley, Susan	45	w m 2	
do	31	w pt 4	5 95
Brooks, Wm	249	w m 4 5	14 20
Brown, heirs Alfred	279	e m 1 2 & m pt 1	14 30
Brown, H L	263	w m 1	6 45
Brown, Edward	295	e ½ 5	5 20
Brown, Elizabeth	67	e m 5 6	5 30
Brown, Henry	252	m pt 5	7 35
Brown, J H	582	e ½ 6	5 20
Brown, Jas W	350	w pt 5	6 60
Brown, John H	280	e ½ 5	8 47
Brown, Mrs Kate	325	e pt 1 2	
do	293	e ½ 2	
do	191	e pt 1 2	
do	282	e ½ 2	
do	188	s w pt 3	
do	188	e m 3 4 5	
do	45	e ½ 5	
do	252	n e ½ 4	
do	328	w pt 1 2 3 4 5	119 10
Brown, Lavinia	135	n e ½ 1	6 70
Brown, Moses	138	n e ½ 1	3 60
Brown, Virgil	255	s e ½ 2	5 10
Bruard, Francis	42	w ½ 4	
do	84	all 5 6	
do	584	all 5 6	11 50
Bryant, Arie	307	s w pt 3	9 03
Bryant, David	93	e m pt 3	12 70
Bryant, Duke	252	n e ½ 3	5 10
Bryant, Lewis	118	s w pt 4	
do	81	e pt 5	12 70
Bryant, Rachael H	308	e pt 1	3 60
Buchanan, Wm	132	w pt 4 5 6	
do	118	e m 3	
do	118	n e ¼ 4	
do	131	e pt 1 2 3	
do	96	w m ½ 6	76 03
Budd, Mrs Susan A	211	w pt 1	5 10
Bunting, Alfred	537	w pt 1	5 85
Bunting, Mrs V E	218	s e ¼ 4	
do	268	n w ½ 3	32 20
Burnett, Sarah	148	e pt 2	3 60
Burnice, Reuben	256	s w ¼ 4	6 23
Burress, Mrs S A	90	n e pt 1	5.85
Barton, Minerva	253	w pt 3	5.85
Byrd, Edward	82	w pt 5 6	3.33
Byrd, Kenan	252	n w ½ 3	6.98
Byrd, Munroe	254	n w pt 1	7.35
Campbell, Joseph	554	w pt 1 2	4.45
Campbell, Miss Sophia	168	w pt 2 3 bal.	44.83
Carraway, Laura L	175	1 2	5.95
Cartjohn Elizabeth	279	e pt 1 2	15.70
Chapman, Lewis	338	w m 2	
do	350	e m 2 3	7.85
Christmas, L T	224	e m 2	13.35
Clark, Charity	4	w m 6	8.25
Clark Hattie C	89	e pt 1	
do	45	w pt 2	13.82
Clark, James E	37	pt e ¼ 4	7.72
Clark, Samuel	536	n e ½ 2	3.60
Clinton, heirs Malvina	213	n w pt 1	7.35
Collett, heirs Isabella	238	e pt 1 2	7.45
Collins, Sarah A	226	e ½ 4	5.48
Collier, S P, Trustee	242	e ½ 5 w ½ 5	6.70
Colwell, Thomas	19	w m pt 4	4.04
Conekin, Mrs Penelope	105	w pt 4	7.45
Connor, Wm and Zylpha	64	w pt 5 6	6.70
Conway, A M	211	e m 1	5.10
Cook, A B	73	w pt 1 2	55.45
Corbett, Nancy Cowan	211	n e pt 1	6.60
Corbett, W F	265	n w ½ 5	17.85
Costin, Jane E	104	e pt 1	10.35
Costin, M F	118	e m 1	9.60
Cotton, W H	296	e pt 2	5.85
Cowan, Jas	4	w pt 4 5	10.45
Cowan, J L	68	pt 6	3.60
Cowan, heirs Sam	226	s e ½ 3	3.60
Craig, Mrs P M	49	m pt 6	
do	35	s w ½ 2	11 60
Crandall, Jerry	149	n e 5	5.85
Cronly, J M, Agent	193	w pt 5 6	77.95
Cronly & Morris, Agent as follows:			
Miss S Ells	164	w m 4 5	38.20
Heirs W B Hill	93	w pt 3	5.10
E S Latimer & Mrs F E Poisson	164	w pt 4 5	
do	127	e pt 4	98.30
W G McRee, Trustee	151	w pt 4 5	113.20
Heirs S E Westray	164	m pt 5	
do	177	m pt 5	
do	164	m pt 4 5	
do	165	e m 4 5	332.60
W M Cumming, Agent as follows:			
Atkinson, S	78	w ½ 6	11.85
Schmid, A	82	e m 1	2.85
Thomas, Elizabeth	132	e 5 6	8.10
Cutlar, Mrs Louisa B	105	w ½ 3	14.10
Curoton, Wesly	238	s w pt 3	9.60
Currie, Eli	256	n w ½ 3	5.10
Curtis, Mrs Ruth E	49	w pt 1 2	
do	153	½ int. 2	22.05
Cutlar, heirs F J	219	w pt 5	
do	192	w pt 1	97.45
Daniel, C H	52	e pt 1 2 3	9.05
Daniel, J G	307	w pt 3 4 5	
do	318	e pt 1	11.90
Daniel, R E	20	m pt 1	
do	47	m pt 1	
do	52	s m 3	15.05
Darden, heirs Agnes A	52	w pt 1	7.80
Davis, Betsy Ann	119	e m 1 2	7.45
Davis, Charlotte	45	s w ½ 1	6.60
Davis, Mrs E C	193	e 4 5 6	54.16
Davis, E H	325	e pt 2 3	6.40
Davis, Eliza J	197	e pt 3	11.10
Davis, heirs Frank	118	s e pt 4	5.85
Davis, Fred	482	w pt 3	5.85
Davis, Jas H	252	e m 1	4.35
Davis, Jno H	119	e m 1 2	7.45
Davis, Jos H	46	n pt 4	5.25
do	350	w pt 2 3	5.80
do	213	s w pt 3 w pt 4	11.95
Davis, Lewis	46	w m 4 5 6	3.20
Davis, heirs Louisa	147	w pt 5 6	4.90
Davis, Mrs Maggie E	293	w pt 3	10.43
Davis, Mary E	326	w pt 1 2 3	3.80
Davis, Qua	45	e ½ 4	5.10
Davis, heirs Tony	77	e pt 1 2	6.70
Davis, Virginia D	46	w pt 5 6	5.35
Davis, Wesly	283	w m pt 3	3.60
DeLoach, Jane	102	w m 1 2	13.95
DeRossett, Mrs Ruth	228	e pt 4 5	4.82
DeVane, W M	19	s w ½ 2	2.85
Dewey, Mrs Vina	255	w pt 1	4.35
Dixon, heirs Jesse	86	n e pt 6	8.10
Dixon, Mrs Nancy	68	w pt 4	6.60
Dixon, Sophia	106	e pt 1 2	8.20
Dixon, Stephen	239	e pt 1	11.47
Donaldson, Mills	238	s e pt 2	4.85
Doscher, Adolphus	65	e ½ 5	7.35
Doscher, Robert	223	e ½ 3	12.90
Dove, heirs Owen	129	w pt 3	41.10
Doyle, G W	228	w pt 1 2 3	7.55
Dudley, A A	48	e pt 6	
Dudley, J B	207	e m 3	18.70
do	48	e pt 5 6	5.95
Dudley, John B	74	s w ½ 3	9.97
Dudley, S B	207	w pt 3	45.60
Dudley, Susan B	36	w m 1	3.30
Dudley, W H, Sr	169	w pt 3 4 5	
Duffee, W E Trustee	165	w pt 4 5	
do	152	e m 5	
do	60	all 4 5	
do	59	n e ½ 3	388.95
Dunham, Timon	351	w pt 5	3.30
Durham, Jas	146	e pt 6 6½	9.42
Eagles, Maggie A	260	w ¼ 4	5.85
Easterlin, Lavinia	349	w pt 5 w m pt 5	5.20
Elkins, York	4	w pt 5	7.62
Ellerby, B K	162	e m 3 4	3.70
Empie, B G	125	½ 8 int 1 2 3	2.85
Ennett, Geo	349	w m 3	5.10
Eppes, Henry	239	n e ½ 3 bal.	3.60
Evans, Annie C	195	w ½ 2	24.60
Evans, Cornelius	93	e m 1 2	4.30
Evans, John	229	n pt 1 2	2.95
Evans, Jubal	161	e pt 4 5	6.70
Evans, heirs Julius	37	n w ½ 5	
do	256	w ½ 5	6.85
do	68	w ½ 4	3.60
Evans, Martha J	48	w pt 2	
Farrow, Mrs Augusta	265	pt 3 4	
do	308	pt 5	
do	264	e ½ 4	22.65

NAMES.	Block	LOTS.	Taxes
Farrow, Mary E	51	w pt 2	5.85
Fergursen, Sallie	536	e pt 2	4.35
Fillyaw, Wm J G	299	all 5 w ½ 6	
do	292	s e pt 6	54.80
Fisher, Wm	125	s w ½ 1	3.75
Fitzgerald, John	339	w pt 1 2	9.32
Fleet, Mrs S C	102	w pt 1	26.35
Fleming, Louisa	282	m pt 4	6.60
Flynn, heirs Pat	324	e m 5	4.35
Fornville, Jane	43	e ½ 4	2.85
Forbes, heirs W H	296	e m 1 2	3.70
Foster, Sam	267	s e ½ 4	5.10
Foy, heirs James	148	n e ½ 1	3.30
Freeland, George	46	s w pt 5	3.00
Freeman, Isabella J	191	w pt 4, bal.	57.48
Freeman, Jacob	297	e pt 1	5.10
Freeman, Mary W	248	w pt 2	6.82
Freeman, Virgil A	284	e pt 5	2.85
Frost, Mrs Emma J	50	n w cor 1	2.85
Gaither, Fannie	224	e pt 1	6.60
Galley, heirs Jas N	266	e ½ 1 2 pt 3	
do	279	e ½ 5	34.65
Gardner, Mrs Carrie	19	w ½ 2	2.85
Gardner, Mrs Laura	17	s w ½ 2	12.23
Gardner, Mrs P A	64	e pt 3 4	4.90
Gerdner, heirs T M	208	w ½ 2	12.60
Garrell, Jno F. trustee	220	w pt 4 5	90.70
Garrell, Mrs Nancy	212	e pt 4 5	
do	208	all 3 pt 4	12.15
Garrason, heirs Holly	343	w pt 4 5	2.95
Gaskill, Rev S B	51	e ½ 4	
do	38	w pt 2	15.70
Gause, Geo	232	e m 5	8.85
Gause, Gracie Ann	281	e pt 1	6.60
Gause, Henry	337	e pt 2 3	4.08
Gause, heirs S P	114	w ¼ 4	48.00
Gantlet, heirs Judy	190	w m 3	3.60
Gibbs, Thedora	336	e pt 4 5	3.70
Gibson, Clara	241	s w ½ 4	9.60
Gilbert, C H	61	w pt 6	11.48
Gilbert, heirs Mrs S A	92	e pt 5 6	10.45
Girley, Alonzo	147	e pt 6 6½	8.20
Gooden, Daniel	255	s w ½ 2	6.45
Gronto, B L	266	w m 1 2	4.75
Grant, Mrs A A & Miss F V Lawton	177	e pt 2	
do	261	e ½ 2	
do	279	w ½ 3	137.30
Grant, Benj L	50	n w pt 2	7.20
Green, E M	80	s w ½ 3 bal.	10.58
Green, H C	326	w m 1	
do	251	w m 4 5	
do	237	e pt 1	20.40
Green, Henry	47	e m 2 3 4 5 6	
do	47	e m 3 4 5 6	
do	68	all 2	
do	69	e ½ 2 s w ½ 2 all 3	
do	62	e m 5 6	
do	67	e ½ 8	
do	583	all 6	
do	23	n e ½ 1	
do	23	n e ½ 4	
do	98	e pt 5 6	
do	65	w ½ 6	
do	66	e ½ 3	
do	95	s e ½ 4	
do	119	e m ½ 4	
do	119	n w pt 2	
do	119	n e ½ 3	
do	518	all 1	
do	20	e ½ 1	
do	20	n w pt 1	
do	33	½ w ¼ 4	
do	33	pt 4	
do	42	pt 1 2	
do	42	pt 2	
do	38	½ e pt 3	
do	38	m pt 4	
do	84	pt 4 5 6	80.45
Green, Henry and Josh	502	all 1	
do	503	w pt 1	
do	498	s pt 3 all 4 5 6	
do	499	w pt 3 4 5 6	19.02
Green, Henry and J E Thomas	33	w pt 1 2	4.45
Green, Henry and J J Jones	31	w pt 4 5 6	
do	36	w ½ 2	7.65
do	61	e m pt 1	6.98
do	61	e pt 1	4.35
Greer, T W	87	w pt 6	19.35
Greer, W R	151	w pt 3 e pt 3	408.70
Greer, Mrs W H	60	w pt 6	9.60
Haar, Mrs M C	200	w ½ 2	6.60
Hall, Daniel	241	w ½ 5	11.85
Hall, James No. 2	23	e ½ 2 s w ½ 2	8.95
Hall, heirs Jos B	350	pt 3 4 5	5.30
Hall, Mary Jane	336	e m 3 4	5.20
Hall, R L	115	e pt 3 4	8.20
Halsey, Andrew			
Halsey, heirs Elias			
Hammond. heirs Caroline	228	e pt 4 5	3.70
Hankins, Abram	160	e pt 3 4	8.72
Hankins, heirs Hiram	64	m pt 5 6	6.70
Hankins, Josephene	255	s w pt 4	5.10
Hankins, J C	38	s w pt 6	
do	106	e m 1 2	14.43
Hansley, Bethsheba	263	e ½ 1	34.45
Hardwick, Anna F	51	w pt 4 5 6	4.55
Hardwick, Margaret J	51	s w pt 4	16.35
Harrington, Lewis	51	w pt 1	4.35
Harris, C M	102	s e ½ 3	22.72
Harriss, heirs Ca'line M	142	e pt 5	63.60
Harriss, Geo Agent	34	all 6 w ½ 4	
do	527	all 4	
do	529	all 1	
do	24	all 1	
do	38	all 3 4	
do	33	all 5	
do	22	e ½ 2 e ½ 1	
do	41	all 2 3 4 5	
do	401	all 5 6 pt 4	
do	400	all 2 3 pt 4	
do	37	e ½ 5	
do	399	pt 2 3 4	
do	37	n w ½ 1	
do	24	all 4	
do	34	all 2 6	
do	39	e pt 1	
do	40	all 1 3	
do	525	all 6 pt 5	
do	27	all 4	
do	26	all 1	
do	14	all 3	
do	42	w ½ 6	148.90
Harriss, Josephine	48	e m 1	4.35
Harriss, J W	83	s e ¼ 4	3.45
Harriss, Miss Julia S	157	w pt 1 2 3	165.80
Harriss, Mrs L J	102	s w ½ 3	19.50
Harriss, Mrs W T	29	w pt 3	8.10
Harriss, W W Jr	487	w pt 1 2 3	7.55
Harvey, J W S	51	w pt 1	6.98
Harvey, Sophia	339	w pt 4 5	3.70
Hawes, Archie	69	n w ½ 2	4.35
Hawkins, Sally	46	s w pt 6	3.22
Henderson, heirs Hager	211	e ½ 5	6.60
Herring, Geo T	583	w ¼ 4	5.10
Hewlett, J W	90	e pt 1 e ½ 2	19.67
Hewlett, heirs A J	263	e ½ 4	30.60
Hewlett, heirs, A T	38	e ½ 1	12.60
Hewlett, Fannie F	158	e m 4 5	13.83
Hewlett, Martha S	117	w pt 1	31.73
Highsmith, Keziah	254	e pt 5	8.10
Hill, Abby and Lizzie Mitchell	169	w pt 4 5	4.45
Hill, Edward	47	w pt 4	3.50
Hill, Emanuel	255	e m 1 2	7.83
Hill, Lewis	175	n e ¼ 4	9.60
Hill, Mary I & Lilly G	78	e pt 3 4	4.45
Hill, Polly	59	s w ½ 4	
do	101	w pt 5 6	15.70
do	101	e pt 5 6	6.60
Hill Sarah	68	w ¼ 4	
Hill, Mrs Virgil	275	e pt 3 4 5	11.40
do	97	s e ¼ 4	29.95
Hilton, Miss Annie R	218	e m 1 2	
Hinton, Mrs J N	220	w pt 3 4	27.10
do	37	n w ½	
Hodges, Carrie P	151	e m 4 5 6	98.40
do	204	e m 1 2	7.35
Holden Duncan	226	n e ½ 3	5.30
Holland, Ben	174	m pt 3 4 5	9.97
Holland, J M	321	e pt 1	
Hollingsworth, Lewis	234	w m 1	16.80
do	306	e pt 1 2 bal.	
Hollingsworth, Mary M D	181	pt 1	30.60
Holloway, John	232	w pt 3	
do	233	w pt 1	20.28
Holmes, R F	284	e pt 7	8.47
Holmes, Sam	162	e m 3 4 5	5.30
Holmes, Sarah A	38	s e ½ 3	11.10
Holt, Margaret G	28	n e pt 2	4.35
Hooper, G W	160	e m 3 4 5	
do	91	e pt 3	
do	297	e ½ & s e pt 4	31.75
Hooper, Julia	187	e pt 4 5	
do	209	w pt 4	21.90
do	223	s e ½ 2	5.10
Hooper, Rosanna	225	w pt 2	9.60
Hooper, heirs Thomas	325	w m 4	6.60
Horton, Capt E	62	w m 1	88.10
Hostler, Margaret A	195	e pt 6	5.10
Howard, Elsey	239	n w ½ 4	5.50
Howard, Franklin	161	e pt 3 4	5.95
Howard, Hannah	34	e pt 1 2	3.80
Howard, Harry	49	e m 1 2 3	5.95
Howard, heirs J B	306	e m 1 2	3.97
Howard, Washington	32	pt 6	14.60
Howe, Caroline	326	w pt 4 5 bal.	26.85
Howe, John T	75	w m 1 2	3.60
Howe, heirs Sophy	284	e pt 5	6.60
Huff, heirs Martha	73	n w ½ 4	5.58
Huggins, Alex	39	pt 1 2	4.35
Hunt, Christian Ann	255	s e ½ 4	17.65
Hurst, W M & wife	488	w m 1 2 3 4 5	5.10
Jackson, Andrew	349	e pt 1	12.70
Jackson, Eliza Ann	209	e pt 4 5	12.60
Jackson, G C	104	w m 1	2.95
Jackson J W	326	n e pt 2 3	9.70
Jackson, Peter	162	w pt 3 4	13.35
Jarvis, Emeline	252	e pt 5	6.97
Jarvis, Nathaniel	251	e ½ 4	5.10
Jenkins, David	260	e pt 1	6.05
Jenkins, Emma	132	e m 4 5 6	3.60
Jenkins, J W	69	e m 1	3.60
Jenkins, Maria	199	m pt 1	6.05
Jennings, Ben	304	w pt 3, w m 3 4	5.10
Johnson, Alex	38	w m pt 1	45.80
Johnson, Mrs Alice	196	w m 4 5 6	8.10
Johnson, Mrs A M	94	w ½ 4	3.22
Johnson, Cora J	32	w m pt 6	5.20
Johnson, Lewis	262	e m 3 4	5.85
Johnson, Robert	326	e pt 3	3.23
Jones, Abram	45	s e pt 2	4.35
Jones, Hardy	566	e pt 4	5.95
Jones, John	34	e pt 1 2	6.60
Jones, Joseph		e ½ 2	11.88
Jones, J J	79	m pt 2 3 4 e pt 2 3	13.45
Jones, John Stephen	274	w pt 4 5	6.60
Jones, Lena	240	w pt 5	6.75
Jones, Moses, Jr	148	s e ½ pt 6½	165.70
Jones, Pembroke	99	e pt 1 2	6.60
Jones, Ruthy	226	e pt 5	10.35
Jones, Wm and wife	267	m pt 5	
Jones, Alfred	34	w m 1 2	
do	34	n w 2	
do	60	w m 1 2	
do	45	n e pt 3	
do	47	e pt 6	
do	211	w m 6	
do	45	s e pt 3	
do	34	w m pt 1 2	
do	50	w m 1 2	
do	31	pt 4 5 6	45.52
Joyner, D J, Jr	296	s w pt 2 n w pt 3	3.70
Jury, Matilda	289	n e m pt 5	2.85
Keen, C H	198	s pt 8	14.10
Kelly, D F	281	w pt 4 5	6.45
Kelly, Mrs Julia A	191	e pt 2 3	41.95
Kelly, Mingo	337	pt 4 5	5.95
Kelly, Minnie B	198	n w ½ 4	12.23
Kelly, Wm H	97	n e ½ 4	4.35
Kenan, Mrs T J	486	w m 1 2 3	5.80
Kennedy, L D	238	w pt 5	
do	250	w m 2 3 4	
do	196	n e pt 1	33.25
Kennedy, Sarah J	250	w pt 4 5	9.70
Kerchner, F W	59	e m 5 6	
do	325	w pt 4 5	9.60
King, Hattie G	40	e m ½ 5	4.35
King, H H	63	e pt 5 6 w pt 5 6	7.65
King, I J	63	w pt 4	14.85
King, J P	50	e m 1 2	8.43
King, John W	211	s w pt 2	11.10
King, Martha S	81	w pt 5	19.97
King, W J	51	e pt 5 6	7.10
Kline, D F	251	e pt 4 5	8.20
Kline, Mrs M A	200	w pt 4	5.85
Kornegay, Thos	97	s w ½ 1	4.87
Lamb, Lizzie	326	e pt 4 5	3.70
Lauder, J J	78	w pt 5	12.10
Lane, Isaac	267	n e pt 4	4.35
Larkins, Dolly	336	e m 3	4.35
Larrington, heirs Dean	102	e ½ 5	26.85
Lebor, Eliza	105	w pt 6	3.60
Lee, Mrs J C	20	w m ½ 1	4.35
Legrand Lucy	74	e pt ½ bal.	5.70
Lewis, Elizabeth Ann	34	n pt 5	6.60
Lewis, heirs Geo	337	e pt 4 5	3.70
Lewis James	309	w m 1	3.60
Lewis, heirs John H	78	w m 3 4 5 6	
do	280	e m 1	9.25
Lewis, Lydia A	188	e m 3 4 5	3.80
Livingston, Bernetta	269	w m 5	3.30
Lloyd, Louisa	46	w pt 5 6	3.10
Lloyd, Mike	294	w pt 2 3	18.60
Lloyd, Robt	261	all 3	8.10
Lockamy, A	199	w m 1	3.60
Locky, C P	37	pt w ½ 1 2 w ½ 3	22.77
Loftin, Isaac	82	e m 1	5.10

NAME.	Block	LOT.	Tax.
Loftin, Wright	327	w m 1 2 3	4.55
Lomax, Susan	339	w pt 2 3	3.70
Love, J G	224	e m 3 4	25.45
Lucas, J H	269	pt 2	6.60
Lucas, Matilda	188	e pt 3 4 5	7.10
Mallett, Alex, Wm and Annie		w ½ 1	18.60
Mallett, C H	237	e pt 1	4.72
Mallett, heirs Maria	205	e pt 1	17.10
Marshall, Mrs S E and Mrs M B Willis	94	e ½ 5	5.85
Martin heirs J O	211	s w ¼ 4	6.60
Martin, John R	347	e pt 5	4.45
Martin, heirs R	89	w m 1	15.60
Matthews, Gwen	307	w pt 1	4.35
Maunder, Mrs A L	348	e pt 3	6.69
Maunder, Mrs M F	264	w pt 5	89.60
May, Catharine A	264	w pt 3	18.35
May, F F	488	e pt 1 2 3	12.05
Meares, heirs Mrs A C	137	n w ½ pt 4	3.10
Meares, Betsy	158	w m 1 2 3	30.80
Meares, James Fredell	361	w ½ 2	9.60
do	489	pt 1 2 3	
do	160	pt 1 2 3	
Meeks, Martha	64	e pt 5 6	85.85
Merrick, heirs Cynthia	296	n m 3 w pt 3	9.70
Merrick, Fred	45	n w ¼ 4	2.95
Merrick, Joseph	149	s e ½ 5	6.60
Merrick, Margaret E	174	e m 5	7.95
Merrick, Sam	213	e pt 1 2 3	4.35
Merrick, heirs Sam	279	n w ½ 2	15.05
Merrick, heirs Wm	101	e pt 4	4.35
Middleton, Lucy A	239	e m 6	17.10
Miller, C H	347	e ½ 3	7.35
Miller, Mary Jane	66	e pt 5	7.35
Millis, heirs Amanda	68	w m 6	5.10
Millis, J W	470	m pt 8	
do	471	e pt 5 6	8.58
do	66	w pt 5 6	
Millis, V J	51	e pt 6	21.17
do	53	w pt 6	
Mintz, J W	62	m pt 1 2 3	
Mintz, S H	51	e pt 4 5	38.85
do	65	s e ½ 3	6.60
Mitchell, heirs Lucy	294	w ½ 5	13.35
Mitchell, Tilley	240	w pt 4	8.10
Moody, J W	226	w pt 1	3.82
Moore, heir. A'ex A	34	all 1 2	27 70
Moore, Anna M		pt 1 2	11 95
		w m 1	8 10
Moore, P H	8	½ 6	19 88
Moore, Laura	350	n e pt 1	3 60
Moore, Roger Assignee of J C tout	197	e m 1 2 3	6 80
Moore, Roger Com. heirs W. Berry	13	w pt 3	75 60
Moore, Simon	16	e pt 1 2 3	6 80
Moore, heirs, Thos T	169	s pt 5	6 60
Moore, W H	269	w 5	4 35
Morris, W and N	86	e ½ 3	26 85
Mosely, Abram	48	w pt 1 2	8 7
Mosely, Elsy	349	w pt 1 2	3 40
Mosely, George	239	½ 4	
Mosely heirs Juby	34	e pt 5	11 20
Mosely, Wash	229	w pt 1 2 3	3 05
Mosely, Wm	297	w pt 6	7 73
Muggie, Mrs D	210	e ½ 2	13 30
Muldron, heirs Argane	117	e p 3	27 90
Mullord, Mrs M A	80	n w ½ 3	4 0
Muller, heirs Martin	324	e pt 4 5	5 95
Munford, Henry	333	e ½ 1 n e ½ 2	25 45
Murphy, Wm	149	e pt 1 2 3	6 50
Murray, G W	348	w pt 4	6 60
Murray, Mrs H C and children	232	w m 4 5	9 83
Myers, Henry	104	e ½ 2	9 60
McArthur, C H	294	n pt 3	6 32
McBryde, Wm	13	pt 1 2	10 45
McCabe, Mary	187	w p 1 2 3	3 80
McCartney, Marg't D	78	n w pt 4	5 60
McCartney, R R	52	w p 4	7 90
McDonald, heirs Hugh	51	w t 5	3 35
McDonald, Reuben	135	w p 1 3 3 w p 1 2	31 5
McDuffie, Mrs E A	308	w m 4	7 3
McEwen, Mrs M F	16	e m 1 3	5 10
McFarland, John W	161	e pt 1	15 60
McFarland, Morris	195	e pt 2	9 60
McFarland, Simon	337	e pt 1	8 23
McGirt Mrs M E	336	e t 1	4 35
McGuire, J S	143	e pt 3 4	16 82
McGuire, Joseph	268	e pt 3	7 82
McKenzie, Thos A	3	w m 2 3 e w 2 3,	3 90
McKoy, Frank	118	w pt 5	6 60
McKay, Maria A	348	e pt 4 5	13 45
McKoy, R H	8	e pt 3	14 55
KcKoy, Simon	349	e pt 3	100 5
McKoy, W B	349	e pt 5	5 20
do	349	e pt 4 5	
do	01	e m 1 2	
do	85	e m 4 5	
do	185	½ int w m pt 4 5	
do	186	n w ½ 4 5 pt 3	
do	186	n w pt 2 3	
do	186	w m 1	
do	151	m pt 2	
do	217	pt 2 3	
McRae, C H	297	lot 2	288 40
McMillan, Patience	20	e ½ 1	8 10
Nash, Kate J	209	w ½ 3	4 95
Nash, W H	20	e t 1	9 60
Neal John	537	e pt 2	25 73
Nelson, Stephen	68	e m 3 4 5	5 8
Nixon, Jane	283	w m 4 5	9 67
do	336	e pt 4	
do	337	e pt 5	
Nixon, Prince C	479	w pt 1 2 3	14 40
do	267	n w ½ 3	
Nixon, Rosa	336	e pt 5 6	3 60
Northrop Samuel, trustee for Hamp McGee	157	w pt 1 2 3 4 5	61 00
O'Connor, Agent for the following:			
Elizabeth Burney, heirs	224	e pt 2	
H L Delman	249	m pt 4 5	9 60
Lucretia Linton	304	e pt 4	13 55
D S Cowan, trustee	17	e pt 1	5 10
L V Darby	8	e ½ 5	120 60
do	91	m pt 1 2	
do	118	w m 1	
do	127	4 w pt 6	
do	161	e ½ 6	
Catherine Hogan	113	w pt 3	50 50
F M King	64	w pt 3	10 3
Polly Moore	175	e m pt 3 4	6 60
G W Morehead	87	w pt 2 3	3 40
do	261	m pt 4 5	20 40
Mrs Sarah L Nutt and Miss M E McFarland	248	w pt 2	
E J Pennypacker, heirs	229	w m 1 2 3	53 10
do	81	w ½ 4	
do	474	e pt 2 3 4	
do	475	w pt 1 2 3 4 5	
do	478	pt 1 2 3 4 5	
do	479	e pt 1 2 3	27 48
Wm Ripley	48	e pt 6	3 60
A W Schaeffer	267	w pt 3 4	4 45
J B Small	105	e pt 1 2	12 60
Mrs C Statton	85	e pt 6	3 60
M A Taylor	104	s e ½ 5	15 70
do	28	s pt 1	8 10
Martha Thomas	34	w pt 3	
J & h mas	13	s e ½ 5 5 e ½ 5	
do		n w pt 5 s w pt 5	
do	241	w m pt 2	12 10
do	123	e pt 4 5 w pt 5 6	12 35
R J Williams	129	w pt 1 2 3 4	
Oldenbuttle, Lilly M R	174	m w pt 1 2 3	40 73
Oldenbuttle, Rebecca F	160	e pt 2 3	42 05
Ousson, Jacob	218	e pt 3 4	8 20
Owens, Catherine	118	w pt 6	7 35
Payne, Lewis H	212	e pt 1	8 10
Peamas, Geo	214	e pt 5	
do	337	e pt 5	
do	263	w m 1 2	34 37
do			3 85
Peaman, Geo T	50	e pt 1	
Penny, H W	243	e pt 3 4 5	
do	466	e pt 3 4 5	
Perkins, Anna	2	w ½ 2	7 95
Perrier, Mrs C	191	n e pt 4	8 10
Phillips, John H	80	s w pt 2	27 60
Pierce, Andrew	62	w m 1	9 50
Pierson, heirs John	310	w pt 4	6 70
Pollie, Abram	536	w pt 3	4 5
Polley, B G	160	w pt 1 2 3	30 80
Pope, Lucinda	349	w pt 4	3 70
Prempert, Lisetta	91	e t 5 6	15 70
Price, Jas H	240	e pt 2	8 33
Price, Jas H Jr	281	s e ½ 3	11 10
Price, Miss Mary A	181	e m pt 5	15 60
Price, Sophia and Fanny J. Angua	280	w ½ 5	33 97
Pridgen, John	164	e pt 5	5 85
Pugh, heirs John H	159	w pt 4 5	11 95
Purdie, George	69	all 4	
do	106	pt 5	6 97
Purnell, Wm	68	w pt 1	3 60
Quince, Thos	326	w pt 1 2	7 45
Radcliffe, Jas agent	279	w pt 1	6 60
Reed, Julia P	4	s e ¼ 4	4 35
Register, Ava B	291	n w pt 1 2	
do	199	w m 5	18 80
Register, W H	117	s w ½ 2	17 10
Rhea, Fred	63	w pt 1 2	
do	76	e ½ 5 6	
do	62	e pt 1	
Richardson, heirs Caleb	304	w pt 2 3 e pt 3 4	96 62
do	35	e pt 5	
Richardson, Jacob L	24	s e pt 3	15 25
Richardson, Julia B	309	w m 4	5 10
Richardson, Margergt E	326	w pt 1 2	8 36
Ritter, Geo D	38	s w cor 6	1 20
Roberts heirs Dan'l	175	e pt 4	6 0
Roberts, heirs Gilbert	118	w m 6	5 10
Roberts, J D	148	w pt 1	6 10
Roberts, heirs Lucy	351	w pt 4 5	6 3
Robinson, heirs Hagar	211	e m ½ 6	5 20
Robinson, Henry	200	w pt 1	4 35
Robinson, Katie	182	w pt 2 3	2 88
Robinson, Mrs M A	233	w pt 4 5	8 20
Robey, Mrs A M	321	n e ½ 1	41 95
Roderick, John	4	e pt 1	7 80
Ross, Patsy	325	e pt 4	9 97
Roundtree, Dennis	336	e pt 1	8 60
Rourk, Mary G	265	w m 1	4 35
Rowell, Mrs Comfort	143	w pt 3 4	11 85
Rowell, Lucil a	146	s e pt 3	21 7
Rush, Amiline L	13	w m 1 2 3	4 35
Rush, Sam I E	360	e pt 4 3	18 60
Rush heirs Harriet	59	w pt 5 6	8 42
Russ, Marina	327	w m 4	5 20
Russ, heirs Nelson	349	w pt 4 5	3 60
Sadgwar Caroline	171	e pt 2	5 90
Sampson, Hannah	119	s m ½ 2	10 73
Sampson, Hattie	232	s w ¼ 4	5 85
Sampson, Henry	23	w pt 3	4 35
Sampson, Isabella	207	s e pt 2	13 35
do	205	e m 1	
Sampson J D	91	pt 1	29 30
Sampson, heirs N G	307	e pt 3	8 10
Sampson, Sarah	337	e ½ 5	6 60
Sanders, Lawrence	337	e pt 2 3	7 35
Sanders, Hampton	58	e pt 4 5	6 70
Sanders, Louisa	8	w pt 1	13 08
Saul's, Scipio	65	e ½ 2	3 60
Savage Mrs E R	325	e pt 5	11 10
			8 10
Schulken, Mrs Alice	221	w pt 3 4	34 45
Schopolist, Martha A	306	w m 3	5 10
Scott, Beverly	309	w pt 1	4 80
Scott, Jacob	253	½ 1 n pt 2	8 33
Scott, Jennie A	2	n w pt 1	7 27
Scott, Margaret	206	e m ½ 3	
do	221	w pt 1	
Sellers, J S	234	e m 6	26 95
Sellers, Robt A	74	n e ½ 3	4 80
Shepperd, Mitchell	52	e m pt 6	5 10
Sheridan, John A	518	e w 4	3 22
Sheridan, Rachael	106	n w ½ 2	4 35
Shober, Mrs M A	184	e m 3 4 5	5 60
do	297	n e ½ 1	
Simmons, heirs Allen	59	w pt 6	29 40
Simmons, Alonzo	169	e m 1 2	8 47
Simmons, Francis	162	m 1 2	6 7
Simmons Robt	24	pt 1 2	6 70
Skipper, Florence E	77	w m 6	3 63
Skipper, H P	60	e pt 1 2	3 30
Sloan, Hester	8	n pt 3	8 57
Sloan, Joshua M	9	n w pt 4	3 60
Smith, Mrs Ida	144	e pt 1 2 3 4 bal	6 60
Smith, Dan'l M	281	w ½ 2	7 90
Smith, heirs H E	234	e m 1	12 22
Smith, heirs Lucy	124	e m 3 4	18 35
Smith, Jana	278	m pt 5	4 35
Smith, Mary C	186	e pt 1 2	4 35
Smith Mary E	87	m pt 1	9 55
Smith, Milbray E	260	w pt 4	13 35
Smith Mary G	297	s w ½ 3	18 80
Smith, heirs Nelly	194	w pt 4 5	14 10
Smith, heirs Phillis	222	e pt 3	4 35
Smith, Robt W	173	w pt 1 2 3	45 60
do	147	w ½ 6 ½ s w ½ 6	5 10
do	310	e pt 4 5	
Smith, Sam	281	n w pt 4	70 20
Smith, Thos A	284	e pt 1	7 35
do	271	n w ¼ 5 s w ¼ 4	17 30
Steinken, Mrs F A L	298	e pt 1	24 60
Sterling, Athalia	105	w m 6	3 60
Sterling, Sam	253	n w pt 2	7 35
Stevens, Martha R	81	n e pt 6	3 60
Stevenson, May C	298	w pt 4 5 s w pt 5	9 05
Stokes Larina	3	w pt 3	2 85
Stolter, Mrs R C	151	e ¼ 4	
do	166	s w ¼ 3	
do	175	w pt 3 4 5	
do	174	e pt 3	140 60
Strauss, Mrs Jesse	306	w pt 3 w pt 3 4	45 80
Strickland, Mrs Nancy L	298	e m 6	10 78

NAMES.	Block	LOTS.	Tax.
Strickland, R J	267	w m 1	6 45
Strudwick, heirs Martha	263	all 2	28 10
Sue, Alexander	38	n e pt 2	2 85
Suggs, John	256	n w ¼ 4	5 35
Sullivan, Abby	294	n w pt 1	8 10
Swat, Isham	254	e pt 2	7 72
Sykes, John	332	pt 4 5	8 70
Sykes, R H	322	e t 4	30 45
Tatnall, Edward	119	s e m 4	3 30
Taylor, Mrs A R	190	w pt 1 w m 1 2	
do	232	e p 4 5	71 50
Taylor, Eliza G	228	w pt 2 3 n w pt 3	4 55
Taylor, Henry	213	m pt 1 2	6 33
Taylor, heirs of Henry	238	e pt 4 5	
do	165	w pt 2 3	47 77
Telfair, Rev J W	223	e n 5	
do	9	e ½ 4	16 85
Terry, Mrs F A	205	e pt 6	
do	273	½ lot 2	
do	308	e m ½ 5	
do	206	w m pt 4	73 90
Thomas Adolphus	163	w m 1 2 3	9 80
Thomas, Dan'l L	566	w ½ 4	6 60
Thomas, Elizabeth H	254	w ½ 4	9 75
Thomas, Jane	336	w pt 6	3 60
Thomas, heirs John	325	e p 2 3	2 60
Thomas, Jacob	339	w pt 1	5 85
Thomas, heirs Robt	309	e pt 4	7 35
Thomas, Mrs Mary	159	pt 3 4 5	15 80
Thornton, heirs	29	w ½ 1	14 60
Thurber, heirs W H	111	e pt 5	11 85
Toomer, Cupid	337	w pt 4 5	7 45
Toomer, Nancy M	266	w pt 3 4	
do	309	w pt 3 4	
do	155	w m 1	
do	254	e m ¼ 1	19 65
Torrence, Amelia	336	e m 4 5	4 45
Tucker, heirs Flora D	250	e pt 1 2 3 4 5	16 00
Tucker, Laura	298	e pt 2 3	5 67
Turner, H K	174	w m 3 4 5	6 05
Turner, John H	145	e pt 5 6 6½	16 55
Turner, John H col	134	e pt 5 6	5 20
Turner, Pompey	359	w m 5	2 10
Turner, heirs Watson	349	w p 3 4	6 70
VanSculen, Elmira	280	e pt 1	6 60
Vass, heirs J G	170	w pt 3 4	7 07
Waddell, Ann	349	w pt 2	5 40
Waddell, Mrs E S	12	e pt 1	50 85
Waddell, heirs Lucy A	255	s e pt 5	5 10
Waddell, heirs Wm	284	w ½ 5 e m 5	
do	348	e pt 3 4	
do	169	w p 3	28 83
Walker, Andrew J	309	s w pt 1	
do	323	s w t 3 4	
do	336	w m pt 4 5	29 88
Walker, Ellen	105	e pt 2	18 60
Walker, Harriet	199	w pt 3	7 5
Walker, heirs Henry	240	e pt 2	6 60
Walker, Jas A	308	w pt 3	6 4
Walker, Marg't Ann	337	w pt 4 5	3 70
Walker, Statera	281	n w pt 3	5 85
Ward, Janah	77	m pt 6	6 15
Ward, Mrs Unity	267	w pt 1 2	11 20
Warren, heirs Wm	83	n w ½ 4	3 60
Washington, Phoebe	255	n w pt 5	5 10
Washington, Thos	32	w m 6	4 73
Watkins Cleo	11	pt 4 5	2 95
Watters, Marcus	526	e m 2	3 60
Weade, heirs Geo H	309	n w ½ 2	4 10
Wescott, Wm	92	w m 1 2 3	14 15
Wessell, Mrs Anna S	163	w pt 1 2	28 20
Wessell, Lena	196	e m 6	
do	196	s e pt 5	
do	158	m pt 4 5	
do	175	e m 3 4 5	
do	82	s e ¼ 4 e ½ 3	
do	8	e ½ 2 e pt 1	
do	36	e w pt 1 w m pt 1	
do	3	w pt 1	
do	63	w m pt 4	
do	32	pt 5 5 s pt 5	
do	309	e ½ 5	
do	306	e m 1 2	
do	3	e pt 6	
do	19	e ½ 1	
do	537	w pt 2	
do	188	e pt 1 2 3 4 5	
do	158	pt w ½ 3	
do	339	w pt 2 3	
West heirs S M	18	w pt 1 2	30 25
Wheedon, Wm	135	e p 6	16 95
Wheeler Lutner	204	w m 5	4 35
White, Alfred	29	s w ¼ 4	7 35
White B F	149	w pt 1 2 3	30 80
White R H	255	w pt 1	5 10
Whitehead. John H	52	s e ½ 3	3 97
Whitney, heirs Jos R	78	pt 3	6 22
Wiggins, Mrs Anna M	127	e pt 5 6	62 95
Wiggins, Hannah	45	n e pt 2 bal	2 92
Wilkins, Mrs M C	66	w pt 1	7 0
Williams, Ann	175	w pt 3 4 5	4 55
Williams, heirs Augustus	269	w pt 1	9 60
Williams, Ira J	116	w pt 5 6	23 95
Williams Kate	259	e pt 1	5 10
Williams, heirs L M	169	w m pt 1	15 97
Williams, Richard and Maggie	198	w pt 1	8 85
Williams, R McN	34	w pt 5	4 82
Williams, Mrs R	96	s w pt 3	17 10
Williamson, Mary C	190	e m 1 2	
do	18	m pt 2 3 4 5	52 85
do	60	n e pt 6	5 10
Willis, Godfrey, Sr	60	w ½ 6	12 60
Willis, Godfrey, Jr	185	e m 1 2 3	12 49
Willis, heirs Geo S	106	e ½ 6	18 60
Willis, Jos H	146	e pt ¼ 4	2 85
Willis, Wm	116	e m 6	17 47
Wilson A M	293	e ½ 4	8 10
Wilson, Elijah H	103	m pt 1	21 60
Wilson, W A	112	w pt 2	5 55
Wise, Jeffrey	32	n pt 2	12 60
Wright, heirs Mrs Blanch	263	n pt 5	
Wright, heirs Buck C	256	w pt 1 2	
do	348	w m 5	
do	255	e pt 1 2	33 12
Wright, Harriet & Mary Eliza Davis	33	n e pt 4	3 20
Wright, John M	171	w pt 2	34 35
Wright, heirs Titus	337	e pt 1 2	9 70
Wycoffe, Emma	65	w m 1 2	5 85
Yarborough, Annie E	88	e pt 1	8 10
Yates, heirs D W	265	e pt 1	7 35
Yopp, Mrs E H	144	w pt 1	9 60
Yopp, S F	265	e m 1	16 45
Zoellier, A H	77	e m 1 2	

DELINQUENTS.

Name	Block	Lot	Tax
Adrian & Vollers	352	w pt 5	3 00
Alexander, Enoch	36	al 2	9 6
Ashe, Molly A	28	e p 3	6 5
Ashe Sarah	220	e m 3 4	9 10
Betts, H	45	s w ¼ 4	3 35
Blount, Mary E	148	n w ¼ 1	3 60
Boon, Margaret	196	e p 2	8 60
Bowden, Ann E	193	p 4 5 6	135 80
Bowden, heirs L H	184	w pt 2	60 70
Bowden, Mrs M C	409	all	14 60
Bowden, H M	3	e pt 1	
Boykin, Mrs Julia A	19	e pt 1 2	8 35
Brown, Chas	88	s e ½ 2	60 70
Bennett, J H W		e m 1 2	8 10
Pennett, Mary E		w m 1 2 3	6 70
Carver, Sam'l	56	e pt 1	6 80
Clayton, Sam'l	134	w pt 1	5 10
do	138	e pt 1 2	
Collins Wm	34	e ½ 2	16 80
Calvin, James	149	e pt 6 6½	8 10
Dudly, W heirs	3	n e ½ 3	14 20
Dunn, heirs John	337	w pt 3 4	8 10
Dickinson, heirs P K	290	w pt 2	6 7
do	277	e pt 2	
do	193	w pt 4 5 6	
do	191	e pt 3 4	
do	290	all	
do	304	pt 5 6 a'l 7 8	
Everett, Green	50	e pt 3 4	855 30
Edwards, heirs Dolly	350	e p 1	8 30
Evans, heirs Charl'te M	18	w m 1 2	8 70
Gafford, heirs Mary	190	w ½ 4	3 7
Garrell heirs Jacob	36	m pt 3	3 60
Gause, Elizabeth	46	s e ½ 2	3 7
Gilbert, Sarah L	52	s e s e 4	30 70
Grainger, heirs Moses	81	e m 1 2	7 70
Gordon, heirs Linden	65	e m 5 6	4 45
Hall, W T	66	w m 5	6 35
Hankins, heirs Jerry	94	n e ½ 5	9 35
Harriss, H	34	w ¼ 3	8 10
Harriss, Eliza L	84	e m 1	23 10
Hardison, J H Jr	34	e m 1	9 80
Hanson Land Im't Co	148	pt 2 4 ½ 2 ½ 3 4 5 6	
do	149	w ½ 4 5 6 p 3 m ¼	
Hill, Wil'e, Nancy, Hester	297	w pt 4	42 10
Holden, Mrs Lizzie	77	e pt 1 2	15 00
Holmes Jno H	294	w pt 1	12 70
Hartler, Caroline	83	e ½ 5	11 10
House, Serena	81	w pt 2 3	3 10
Howard, Elizabeth	565	pt 4 4	6 70
Howard, Josephine	188	s w pt 2	3 4
Industr'l Manuf'ng Co	57	e pt 1 2 3 4	5 10
Isle, Frank	265	pt 1	180 90
Ivory, Caroline	119	n e pt 4	3 60
Jackson, Henretta	229	e m 5 3 4 5	8 10
James, Mary J	38	w pt 1	5 30
James, William	88	w pt 5	3 60
Johnson, Wright	352	w pt 4	11 10
Jones, Chas H	171	w pt 1	14 30
Jones, James	337	e pt 1 e m 4 5	8 10
Jones Patsy	119	n e p 4	6 60
Jones, W H	24	e pt 3	4 35
Jones, George	45	e m 2	9 10
Jordan, Eliza	336	e pt 3 4 5	4 20
Jordan, W A	119	e p 3	9 60
Kellogg, heirs Wm	89	e p 4	
do	80	e pt 2	8 15
Kellogg, Chas L	88	w m 6	5 10
Key, Richard	27	w ¼ 1	5 10
King, W E	350	w pt 1	8 70
King, Rend S	8	w pt 2	5 30
Lamb, Mrs Nancy	39	e pt 1 2	5 10
Lewis, J W	240	w p 4	6 70
Maddox, J E	163	e pt 3 4	9 60
Mallett, Frankie	8	n w pt 2	15 60
Mallett, Mary	237	w pt 1	8 10
Meares, Mildred	237	e ½ 1	12 60
Merrick, Maria	238	w ½ 4	23 10
Merrick, Sam Jr	0	w m 1	6 70
Miller, T C & H C Green	218	w m 3 4	11 10
Moody, S M	297	e ½ 2	24 60
Moore, Rebecca	28	e ½ 2	8 10
Moore, W H	255	s w pt 3	15 10
Morgan, heirs A	174	3 4 5	6 70
Muncey, Chas	187	e pt 4 5	5 40
McBryde Susan A	83	p 6	5 10
McJones, Wm	277	e pt 1	9 60
McKoy, Jno	24	s e ½ 3	9 60
McKoy, Louis	336	e pt 1	3 70
McNeill, heirs Henrietta	336	e m 1	9 80
McNeill, Jno	148	e pt 1 2	5 20
Nash, Henry	200	w ½ 1	8 10
Neal, Edward	336	e pt 4 5	3 60
Neal Jno W	347	s pr 4	3 60
Peaman, Marg't	25	n w ¼ 3	
Phinney, heirs Wm	337	n e ½ 1	8 80
do	60	n m 1	4 35
Reaves, Eliza	339	n m 5	180 70
Register, R B	17	se pt 3	7 35
Repiton, heirs S E	17	n w ½ 2	8 10
Richardson, Hester	195	e pt 4 5	14 20
Ryan, Fannie	308	w m 5	6 60
Scharf, heirs Elizabeth	278	w m 5	5 0
Scharpless, Silvia S	62	m 1 n m ½ 2	4 00
Schans J F	554	w ½ 1	3 60
Sluby, J T	17	e pt 1	8 10
Smith, Jos	269	w m 1	3 60
Southerland Mary	99	e 3	5 10
Stanford, heirs G W	99	e ½ 5	24 60
Swain, heirs Anne	351	w pt 1	6 60
Thompson, Louisa	23	e ½ 5	5 10
Thurston, heirs W A	296	e ½ 1	14 20
Tucker, Josh	89	e ½ 2	5 10
Turner, J P	229	w pt 2 3	3 20
Turner, heirs Jordan	253	m 1 2	6 80
Vanderburst, Edward	288	e pt 4 5	12 60
Waldron, R S	269	e ½ 4 5	3 70
Walker, Chas E	225	e m 3 4	11 10
Watson heirs S A	31	e ½ 5	20 20
Watters, Martha	61	e ½ 3 4	3 70
Williams, Huldah	307	e 2 3	11 20
Williams, Stephen H	339	e 4 5	9 00
Williams, Solomon	80	a w 2	4 35
do	80	s e ½ 2	

PALMETTO RAILROAD CO

To Take Effect on Sept. 23, 1894.

MOVING NORTH.

No. 2—PASSENGER AND FREIGHT.

Leave Cheraw, S. C.	6.30 a. m.
Leave Kollock Station	6.50 a. m.
Leave Osborne, N. C.	7.20 a. m.
Arrive Hamlet, N. C.	7.40 a. m.

MOVING SOUTH.

No. 1—PASSENGER AND FREIGHT.

Leave Hamlet, N. C.	8.40 a. m.
Arrive Osborne, N. C.	9.00 a. m.
Leave Kollock Station	9.30 a. m.
Arrive Cheraw, S. C.	9.50 a. m.

Close connection made at Hamlet with trains North South, East and West.

MONCURE, Supt.

sep 25 tf

THE LATEST. THE GREATEST.

Ninth Edition.

Encyclopædia Britannica.

Not Condensed

Not Revised,

Not Mutilated.

—BUT—

The Great

And Only

ENCYCLOPAEDIA Britannica.

Complete in 25 Volumes

The Encyclopædia Britannica is not only a complete compendium of all knowledge, but it is a dictionary of biography, a record of inventions, a history of discoveries, a calendar of dates, a registry of events, a glossary of technical and scientific terms, a collection of mathematical, chemical, and mechanical formulas, a handbook of law, a medical guide.

Best At as in the World.

The most thorough and reliable key to business knowledge, a manual of games, sports and amusements, a theranus of statistics, a history of all countries and people, a storehouse of criticism, a treasury of curious learning, a vade mecum for the household and farm, as for the office and library, a repertory of useful information. If the professional or the business man should undertake to put upon his library shelves the special treaties, which would cover as wide a range of topics as those gathered in the Britannica, relating to his own pursuits, his purchases would extend over scores of volumes, some of them rare and expensive, and many of them not brought down to date.

Of all the works of reference now in the market, the Encyclopædia Britannica is not only the most comprehensive, but by far the cheapest, even at

The Original Price of $8 Per Volume.

Heretofore this work could be obtained only at a great cost—from $125 to $200. It is now, for the first time, placed within reach of the masses. A saving of only 15 cents a day gives you this never-failing fountain of knowledge. Is it not worth such a slight effort to obtain it?

The STAR will for a short time furnish this great work in Cloth binding at $1.60 per volume; in full sheep at $2.20 per volume, and will deliver the whole set upon payment of $5 cash, giving you long time to pay the balance.

The purchase of any Encyclopædia short of the best is not only bad judgment, but worse economy. The STAR will furnish you this, the greatest literary production of the century, at one-third the former price and on terms so accommodating that none need deny themselves the great advantage of owning this mine of information. Remember that the present is the only time we can call our own. We reserve the privilege of withdrawing this offer at any time. It is made as a favor to the STAR'S readers, and for the purpose of increasing our circulation. You are invited to call and examine the books, or send us your address for further particulars. Out of town subscribers can order by mail, and the books will be sent prepaid.

The Star Britannica Department,
9 and 11 Princess Street,
Wilmington, N. C.

HOPKINS, DWIGHT & CO.,
Cotton Exchange Building, N. Y.

Cotton and Cotton Seed Oil

Commission Merchants.

Liberal advances made on

Consignments

For sale or to be held.

nov 29 60t

ATLANTIC COAST LINE.

SCHEDULE IN EFFECT JAN. 27th, 1895.

DEPARTURE FROM WILMINGTON—NORTHBOUND.

DAILY 9.20 A M — No. 48—Passenger—Due Magnolia 10.56 a m, Warsaw 11.10 a m, Goldsboro 12.05 a m, Wilson 1.00 p m, Rocky Mount 2.33 p m, Tarboro 2.48 p m, Weldon 3.4 p m, Petersburg 5.53 p m, Richmond 6.45 p m, Norfolk 6.15 p m, Washington 11.10 p m, Baltimore 12.48 a m, Philadelphia 3.45 a m, New York 6.53 a m, Boston 3.00 p m.

DAILY 7.00 P M — No. 40—Passenger—Due Magnolia 8.31 p m, Warsaw 8.45 p m, Goldsboro 9.10 p m, Wilson 10.27 p m, Tarboro 6.58 a m, Rocky Mount 11.12 p m, Weldon 12.53 a m, Norfolk 10.25 a m, Petersburg 2.45 a m, Richmond 3.40 a m, Washington 7.00 a m, Baltimore 8.30 a m, Philadelphia 10.46 a m, New York 1.23 p m, Boston 8.30 p m.

SOUTHBOUND:

DAILY 3.30 P M — No. 55—Passenger—Due Lake Waccamaw 4.48 p m, Chadbourn 5.15 p m, Marion 6.21 p m, Florence 7.00 p m, Atkins 8.09 p m, Sumter 8.36 p m, Columbia 10.00 p m, Denmark 6.18 a m, Augusta 8.00 a m, Macon 11.00 a m, Atlanta 12.15 p m, Charleston 11.13 p m, Savannah 1.19 a m, Jacksonville 7.00 a m, St. Augustine 12.00 noon, Tampa 5.30 p m.

ARRIVALS AT WILMINGTON—FROM THE NORTH.

DAILY 5.30 P M — No. 47—Passenger—Leave Boston 1.00 p m, New York 9.00 p m, Philadelphia 12.03 a m, Baltimore 2.50 a m, Washington 4.30 a m, Richmond 9.05 a m, Petersburg 9.50 a m, Norfolk 8.40 a m, Weldon 11.53 a m, Tarboro 12.20 p m, Rocky Mount 1.05 p m, Wilson 2.08 p m, Goldsboro 2.55 p m, Warsaw 3.49 p m, Magnolia 4.02 p m.

DAILY 10.00 a m — No. 41—Passenger—Leave Boston 11.00 p m, New York 9.00 a m, Philadelphia 11.38 a m, Baltimore 2.13 p m, Washington 3.30 p m, Richmond 7.11 p m, Petersburg 7.54 p m, †Norfolk 2.10 p m, Weldon 9.27 p m, †Tarboro 5.50 p m., Rocky Mount 10.20 p m, arrive Wilson 11.03 p m, leave Wilson 6.35 a m, Goldsboro 7.20 a m, Warsaw 8.16 a m, Magnolia 8.29 a m.

FROM THE SOUTH.

DAILY 11.50 A m — No. 56—Passenger—Leave Tampa 9.30 a m, Sanford 1.50 a m, Jacksonville 6.20 p m, Savannah 12.00 night, Charleston 4.12 a m, Columbia 5.20 a m, Atlanta 7.15 a m, Macon 9.00 a m, Augusta 2.10 p M, Denmark 4.37 p m, Sumter 6.43 p m, Atkins 7.04 a m, Florence 8.25 a m, Marion 9.06 a m, Chadbourn 1.10 a m, Lake Waccamaw 10.3 a m.

†Daily except Sunday.

Trains on Scotland Neck Branch Road leave Weldon 3.40 p m, Halifax 4.00 p m, arrive Scotland Neck 4.55 p m, Greenville 6.37 p m, Kinston 7.35 p m. Returning, leaves Kinston 7.20 a m, Greenville 8.22 a m, Arriving Halifax at 11.00 a m, Weldon 11.20 a m, daily except Sunday.

Trains on Washington Branch leave Washington 7.00 a. m., arrive Parmele 8.40 a. m., Tarboro 9.50; returning leaves Tarboro 4.50 p m; Parmele 6.10 p. m. arrives Washington 7.35 p. m. Daily except Sunday. Connects with trains on Scotland Neck Branch.

Train leaves Tarboro, N. C., daily except Sunday, at 5.00 p m; Sunday 3.00 p m; arrive Plymouth 9.00 p m, 5.20 p m. Returning, leave Plymouth daily except Sunday 6.00 a m, Sunday 9.30 a m; Arrive Tarboro 10.25 a m and 11.45 a m.

Train on Midland N C Branch leaves Goldsboro, N. C., daily except Sunday, 6.05 a m; arrive Smithfield N. C., 7.30 a m. Returning, leaves Smithfield, N. C.; 8.00 a m; arrive Goldsboro, N. C., 9.30 a m.

Train on Nashville Branch leaves Rocky Mount at 4.30 p m, arrives Nashville 5.05 p m, Spring Hope 5.30 p m. Returning, leaves Spring Hope 8 a m, Nashville 8.35 a m; arrive Rocky Mount 9.05 a m, daily except Sunday.

Train on Clinton Branch leave Warsaw for Clinton Daily except Sunday at 4.10 p m; returning leave Clinton at 7.20 a m., connecting at Warsaw with main line trains.

Trains on South and North Carolina Railroad leave Atkins at 9.40 a m and 6.30 p m, arrive Lucknow 1.10 a m and 8 p. m; returning leave Lucknow 6.45 a m and 4.20 p m; arrive Atkins 8.15 a m and 5.50 p m.

Florence Railroad leave Pee Dee 7.49 a m, arrive Latta 8.10 a m, Dunbar 7.50 p m, Dillon 8.22 a m. Leave Dillon 6.15 p m, Dunbar 6.30 a m, Latta 6.28 p m, arrive Pee Dee 6.49 p m, daily except Sunday.

Wilmington, Chadbourn and Conway Railroad leave Hub 8.15 a m, Chadbourn 9.00 a m, arrive Conway at 12.30 p m, leave Conway 2.00 p m, Chadbourn 5.35 p m, arrive Hub 6.20 p m, Daily except Sunday.

Cheraw and Darlington Railroad leave Florence 7.35 a m, 8.30 a m, 8.50 p m, arrive Darlington 8.15 a m, 9.05 a m, 9.15 p m, Hartsville 10.15 p m, Cheraw, S. C., 10.35 a m, Wadesboro 12.30 p m, leave Wadesboro 2.00 p m, Cheraw 3.45 p m, Hartsville 4.30 a m, Darlington 6.05 p m, 4.30 p m, 5.25 a m, arrive Florence 6.45 p m, 5.05 p m, 6 a m, Daily except Sunday.

Central of South Carolina Railroad leave Sumter 5.50 p m, Manning 5.21 p m, arrive Lane 7 p m, leave Lanes 8.38 a m, Manning 9.15 a m, arrive Sumter 9.44 a m., Daily.

Georgetown and Western Railroad leave Lanes 9.50 a m, 7.10 p m, arrive Georgetown 12 a m, 8.30 p m, leave Georgetown 7 a m, 3 p m, arrive Lanes 8.25 a m, 5.25 p m. Daily except Sunday.

Wilson and Fayetteville Branch leave Wilson 2.03 p m, 11.03 p m, arrive Selma 2.53 p m, Smithfield 3.03 p m, Dunn 3.44 p m, Fayetteville 4.37 p m, 12.53 a m, Rowland 5.55 p m, leave Rowland 8.39 p m, Fayetteville 10.10 a m, 9.19 p m, Dunn 11.02 a m, Smithfield 11.44 a m, Selma 11.52 a m, arrive Wilson 12.42 p m, 11.15 p m.

H. M. EMERSON,
Ass't Gen'l Passenger Agent.

J. R. KENLY, Gen'l Manager.
T. M. EMERSON, Traffic Manager. jan 5 tf

W., N. & N. Railway.

In Effect Sunday, Jan. 27, 1895.

DAILY EXCEPT SUNDAY.

NORTH BOUND 4	NORTH BOUND 2	STATIONS	SOUTH BOUND 1	SOUTH BOUND 3
P M	A M	—WILMINGTON—	M	P M
3 30	7 00	Lv.. Mulberry street .. Ar	12 00	7 00
	7 15	Lv.... Surry street .... Ar		6 50
4 22	10 17	Lv... Jacksonville Lv	10 07	4 30
4 54	10 57	Lv... Maysville Lv	9 34	3 20
5 08	11 18	Lv... Pollocksville Lv	9 20	3 00
5 45	12 00	Ar.. Newbern Lv	8 45	2 20
P M	M		A M	P M

Trains 1 and 4 make close connection with trains on A. & N. C. R. R. for Morehead City and Beaufort.

Steamers on New River leave Jacksonville at 7.30 a m; returning leave Marine's 12 m, arriving at Jacksonville 3.00 p m, connecting with trains 4 and 3.

H. A. WHITING,
General Manager

J. W. MARTENIS,
Traffic Manager. jan 29 tf

REMEMBER!

We pay your Car Fare on all purchases over

$2.00.

SPECIAL VALUES IN

Table Linens.

Pure Linen Table Cloths 25 cents.

Turkey Red Table Cloths 20c.

Doylets 35 cents a dozen and upwards.

CUT PRICES IN

Carpets, Rugs, Window Shades

MATTINGS,

DOOR MATS, &c., at

J. H. REHDER & CO.

Fourth Street Bridge.
Phone 118. jan 27 tf

There is Something in This!

MY Business is purely a personally conducted one and all prescription work entrusted to my care will have, and only have, my Personal Attention. See?

JAS. D. NUTT,
The Druggist.

jan 27 tf

SEABOARD AIR LINE.

Carolina Central R. R.

CONDENSED SCHEDULE.

WESTBOUND TRAINS.

Wilmington, N. C. Jan. 20, 1895.	No. 41 Daily	No. 23 Daily	No 403 Daily
	P. M.	P. M.	A. M.
Leave Wilmington	3 20	7 30	
		A. M.	
Leave Maxton	6 1	12 55	
Arrive Hamlet	7 00	3 15	
Leave Hamlet	7 05	3 00	7 54
Leave Wadesboro	7 55	4	8 36
Arrive Monroe	8 55	5 5	9 2
Leave Monroe	9 20	6 3	9 37
Arrive Charlotte	10 10	7 45	10 35
Leave Charlotte			10 25
Leave Lincolnton			11 47
			P. M.
Leave Shelby			12 4
Arr Rutherfordton			2 10

EASTBOUND TRAINS.

	No. 38 Daily	No. 16 Daily	No 402 Daily
	A. M.	P. M.	P. M.
Lve Rutherfordton			4 25
Leave Shelby			5 58
Leave Lincolnton			6 55
Arrive Charlotte			8 20
Leave Charlotte	5 50	5 50	8 20
Arrive Monroe	6 30	10 45	9 0
Leave Monroe	6 50	11 05	9 15
Leave Wadesboro	7 48	12 25	9 54
		A. M.	
Arrive Hamlet	8 40	1 40	10 24
Leave Hamlet	8 45	2 10	
Leave Maxton	9 28	3 21	
	P. M.		
Arrive Wilmington	12 30	7 50	

Schedule Between Wilmington and Raleigh.

Leave Wilmington	3 20 p m	7.30 p m
Arrive Raleigh	1.3 a m	11 05 a m
Leave Raleigh	5.13 a m	3.48 p m
Arrive Wilmington	12 30 p m	7 50 a m

Schedule between Wilmington and Atlanta.

Leave Wilmington	3.20 p m	7 30 p m
Arrive Atlanta	5 20 a m	4 09 p m
Leave Atlanta	9.15 p m	1.00 p m
Arrive Wilmington	12.30 p m	7 50 a m

Sleepers on 25 and 26 between Wilmington and Charlotte.

Close connection at Athens by No. 25 for Macon, and close connection at Atlanta by Nos 25 and 41 for Mobile, New Orleans, Nashville and all Southern, Western and Northwestern points.

Close connection by 25 and 41 for Augusta.

Nos. 403 and 402, "Atlanta Special," fast vestibule, daily for all points North, South and West.

Connections made at Lincolnton for Western N. C. points.

Junction Points—At Maxton with C F & Y V; at Wadesboro with Cheraw & Salisbury R R; at Hamlet with R & A, C S & N, and Palmetto Railway, at Monroe with G C & N; at Charlotte with R & D system; at Lincolnton with C & L Narrowgage, and at Shelby and Rutherfordton with the Three C's.

For information as to rates, schedules, &c, apply to THOS. D. MEARES, Agent S A L. Wilmington, N C.
V E McBEE, Supt. Trans.
E. ST. JOHN, Vice President.
JNO. H. WINDER, Gen'l Mgr.
T. J. ANDERSON, Gen'l Pass. Agt. jan 20 tf

Cape Fear & Yadkin Valley Railway Co.

JOHN GILL, Receiver.

CONDENSED SCHEDULE.

IN EFFECT JAN. 27, 1895

SOUTH BOUND DAILY No. 1.	MAIN LINE.	NORTH BOUND DAILY No. 2.
7 55 p. m.	Ar... Wilmington ... Lve	7 25 a. m
4 45 "	Lv.... Fayetteville .... Ar	10 35
4 33 "	Ar ... Fayetteville ... Lv	10 55
4 28 "	Ar Fayetteville Junc Lv	10 58
1 17 "	Lv.... Sanford .... Ar	12 18
1 32 "	Lv.... Climax .... Ar	2 20 p. m
1 01 "	Lv.... Greensboro .... Ar	3 00
12 58 "	Ar.... Greensboro Lv	2 55
12 13 "	Lv.... Stokesdale Lv	4 45
11 45 a m	Lv.... Walnut Cove Lv	3 55
11 35 "	Ar.... Walnut Cove Lv	4 53
11 06 "	Lv.... Rural Hall Lv	5 01
9 45 "	Lv.... Mt Airy .... Ar	6 25

SOUTH BOUND DAILY No 3.	Bennettsville Division	NORTH BOUND DAILY No. 4
7 50 p m	Ar... Bennettsville... Lv	7 30 a. m.
6 38 "	Lv.... Maxton Lv	8 37
6 02 "	Lv.... Red Springs Lv	9 15
5 10 "	Lv.... Hope Mills Lv	10 10
4 46 "	Lv.... Fayetteville .... Ar	10 35

SOUTH BOUND Daily except Sunday. No. 15. MIXED.	Factory and Madison Branches	NORTH BOUND Daily except Sunday. No. 16. MIXED.
5 40 p m	Ar ... Ramseur ... Lv	6 50 a. m.
4 00 "	Lv ... Climax ... Lv	8 35
3 05 "	Lv ... Greensboro ... Ar	9 20

NORTH BOUND.	No. 16. MIXED. daily ex su
Leave Greensboro	9 35 a. m.
Leave Stokesdale	10 55
Arrive Madison	11 15

SOUTH BOUND.	No. 15. MIXED. daily ex su
Leave Madison	12 30 p
Leave Stokesdale	1 32
Arrive Greensboro	2 45

NORTH-BOUND CONNECTIONS.

Trains Nos. 2 and 4 make close connection at Fayetteville Junction with the Atlantic Coast Line for all points North and East. Train No. 2 connects at Sanford with the Seaboard Air Line, North and Southbound, and at Greensboro with the Richmond & Danville Railroad, North and South-bound, and at Walnut Cove with the Norfolk & Western R. R. for Winston-Salem. Train No. 16 connects at Madison with Norfolk & Western Railroad for Roanoke and all points North and West.

SOUTH-BOUND CONNECTIONS.

Train No. 1 makes close connection at Walnut Cove with the Norfolk & Western Railroad for Roanoke and all points North and West; and at Greensboro with the Richmond & Danville Railroad, North and Southbound, and at Sanford with the Seaboard Air Line for all Points North and South, and at Fayetteville Junction with Atlantic Coast Line for Charleston Jacksonville, and all Florida points. Train No. 3 connects at Maxton with the Seaboard Air Line for Charlotte, Atlanta and all points South.

W. E. KYLE,
Gen'l Passenger Agent.

J. W. FRY,
Gen'l Manager.

jan 25 tf

ESTABLISHED 1836.

PUBLIC LEDGER AND DAILY TRANSCRIPT.

PHILADELPHIA.

GEORGE W. CHILDS,
EDITOR AND PROPRIETOR FROM 1864 TO 1894.

GEORGE W. CHILDS DREXEL,
EDITOR AND PUBLISHER.

The Ledger,

Improved, illustrated, convenient in form, is one of the largest and best newspapers published anywhere—progressive and of high character.

During 1895 the PUBLIC LEDGER'S former high place in journalism will be not only maintained, but advanced by improvements in every department, in the extension of its news service, literary attractions, and special features. To enable the publisher to make the proposed improvement, and to meet the steadily and rapidly growing circulation of the Ledger, Messrs. Hoe & Co. are now constructing for it four New Sextuple Presses of the latest and most approved design. These presses will increase the facilities for rapid printing 25 per cent., enhance the typographical appearance of the paper, and give more distinct impressions.

ITS SPECIAL FEATURES ARE:

All the news condensed and classified. Important Matters in full, Classified Advertisements, as interesting as news and as much read.

Independent Comment on the Events of the day.

Reliable Financial News and Market Reports.

State News of Pennsylvania, New Jersey, and Delaware, complete and classified.

Social Events, Games and Sports, the Fashions of the day. Literary, Art, Farm and Garden, Scientific and Labor notes, Building Society news and Household articles.

The DAILY LEDGER (Sunday excepted), by mail, to any address in the United States or Canada, 50 cents per month.

Saturday's LEDGER (weekly), a great home journal, which should be in every country home, $1.00 per year.

Make all remittances payable to GEO. W. CHILDS DREXEL, Editor and Publisher.

The Morning Star.

WILMINGTON, N. C.

SATURDAY MORNING FEB. 2, 1895

TROLLEY TROUBLES.

Grand Jury Presentment--Non-Union Conductor and Motorman Mobbed.

By Telegraph to the Morning Star.

BROOKLYN, Feb. 1.—The grand jury of Kings county handed in a presentment against the trolly lines this morning in the Court of Sessions. The alarming increase of accidents since trolley cars took the place of horse cars is noted, and the following recommendations are made: That the time schedule be changed so that the cars will be run at legal speed; that they go no faster than eight miles an hour; that passengers be prohibited from riding on the front platforms; that speed indicators be placed on every trolley car and kept in plain view; that the executive officers of the road be condemned for violating the speed law.

At 6 o'clock this morning a gang of strikers caught an unprotected car of the Third avenue line at Fifty-second street and gave the non union conductor and motorman a severe beating. The conductor was Daniel Riskie and the motorman John Banks. The mob broke all the windows in the car and hammered the heads of the two men with the sharp edges of stones. Banks was so seriously injured that he was taken to the hospital. His injuries the surgeon says, are only scalp wounds, but they fear his spine has been injured from the kicking he got and from being caught by the throat and bent back on the motor railing.

GRAIN AND PORVISIONS.

Wheat, Corn and Oats Higher—Pork Products Lower.

By Telegraph to the Morning Star.

CHICAGO, February 1.—May wheat opened from 52⅝cto 52¼c, sold between 52¾c and 53⅛@52⅞c, closing at 53⅛@53¼c—¼c higher than yesterday. Cash wheat was weak and ⅛@¼c lower.

May corn opened from 43c to 43⅜c, sold between 42¾@42⅞c and 43⅜c, closing at 43¼c—⅛c higher than yesterday. Cash corn was ⅛@¼c lower, closing nominally firmer.

Oats—The close was firm and a shade higher than yesterday for May. Cash oats were weak at a decline of ⅛@¼c, but participated nominally in the strength of the futures after trading was over.

Provisions—A decline in provisions at the start, the outcome of lower quotations on live hogs at the yards, was only partially recovered before the close. It was but a small amount of interest that was shown in the business, the trading being of an ordinary character. At the close May pork was 5 cents lower than yesterday, May lard a shade lower and May ribs 2½c lower.

SPOTS AND FUTURES

Total Net Receipts of the Ports—New York Sun's Review.

By Telegraph to the Morning Star.

NEW YORK, Feb. 1.—The following are the total net receipts of cotton at all ports since September 1, 1894: Galveston 1,438,867, New Orleans 1,981,894, Mobile 208,763, Savannah 773,408 Charleston 357,509, Wilmington 217,575, Norfolk 375,697, Baltimore 75,127, New York 140,444, Boston 44,177, Newport News 29,411, Philadelphia 77,186, West Point 236,167, Brunswick 86,602 Velasco 592, Port Royal 111,501. Total 6,152,921.

The *Sun* says: Cotton declined five to six points, and closed steady with sale of 95,000 bales. Liverpool declined one-half point, and closed barely steady. Spot sales were 7,000 bales, at unchanged prices Manchester was dull. New Orleans receipts to-morrow are estimated at 0,000 to 12,000 bales, against 6,293 last Saturday and 5,104 last year. Large gold exports cancelled. Silver unchanged here and in London. Savannah was easy. New Orleans sold 6,000 bales on the spot.

To-day's features: The bears took a turn at the wheel. It was reported that the Government had concluded negotiations for a very large bond issue. That would seem to dispose of the idea that gold would go to a premium, and thus lift the price of cotton and other commodities. Moreover, Liverpool and New Orleans were depressed; the receipts at the interior towns were large; the spot trade in this country offered no encouragement to the bulls; print cloths were quiet; New Orleans was selling here, and in a word bullish news was conspicuous by its absence, while bearish news was distinctly, as the French might say, "in evidence." German and Greek interests were selling here. There was some covering of shorts. The bears were more aggressive than the bulls, but both factions are proceeding on a very conservative scale.

COMPARATIVE STATEMENT.

Of Stocks, Receipts and Exports of Cotton.

By Telegraph to the Morning Star.

NEW YORK, Feb. 1.—The following is the comparative cotton statement for the week ending this date:

	1895	1894
Net receipts at all United States ports during the week...	194,254	117,124
Total receipts to this date............	6,152,921	4,861,549
Exports for the week	202,916	131,994
Total exports to this date............	4,618,992	3,543,115
Stock in all United States ports......	1,004,227	1,075,017
Stock at all interior towns............	201,017	207,511
Stock in Liverpool..	1,585,000	1,600,000
American afloat for Great Britain	395,000	245,000

NAVAL STORES MARKETS.

By Telegraph to the Morning Star.

NEW YORK, February 1.—Spirits turpentine quiet and firmer with the South at 29@29¾c. Rosin quiet and firm; strained common to good $1 35@1 40.

CHARLESTON, February 1.—Spirits turpentine quiet at 26c bid; receipts 19 casks. Rosin firm; good strained $1 00@1. 05, receipts 103 barrels.

SAVANNAH, February 1—Spirits turpentine firm at 27c for regulars; sales 100 casks; receipts 47 casks. Rosin firm; sales 3,000 barrels.

Royal Baking Powder

Absolutely Pure

A cream of tartar baking powder. Highest of all in leavening strength. —*Latest United States Government Food Report.*

Royal Baking Powder Co.,

106 Wall Street, N. Y.

CONGRESS YESTERDAY.

THE FINANCIAL QUESTION AGAIN DISCUSSED IN THE SENATE.

A Sensational Scene on the Floor of the House—Personal Encounter Between Breckinridge, of Kentucky, and Heard, of Missouri—New Currency Bill Reported from Committee.

By Telegraph to the Morning Star.

SENATE.

WASHINGTON, February 1.—The consideration of the District of Columbia Appropriation bill by the Senate to-day again involved an interesting financial debate, the principal speaker being Senator Teller, who, referring to Mr. Gorman's remarks yesterday, commented rather vigorously upon the assertions of the Maryland Senator that there was a Treasury deficit of $100,000,000, and contrasted them with the President's message saying there was a "comfortable balance" in the Treasury.

Mr. Teller said the surplus was not there and he thought it was the right of the Senate to be told by the Treasury the truth about the matter. Mr. Teller's speech was of some length and several interpolations by Senators on either side brought out an expansion of the Colorado Senator's views and drew out as well the explanation from Senator Gorman that yesterday when he (as it might have been) used the word "revenue" measure with the understanding that such would be placed on an appropriation bill, he meant to use the word money. Mr. Gorman disclaimed any propositon to place on an appropriation bill a bill to raise revenue.

Mr. Teller said no legislation would go on an appropriation bill with his support. The putting on an appropriation bill, he said, of a provision for borrowing money is vicious and ought to be prohibited by the Constitution. Mr. Teller was applauded upon concluding his speech, the peroration of which was delivered with much impressiveness Singularly enough the applause began on the floor, Senator Mitchell starting it and the galleries were not slow in showing a sympathetic chord of approval so that the presiding officer felt called upon to lecture them.

The debate of the day was closed to day by a short speech by Mr. Call (Dem, Fla) who deprecated the attacks made upon the President and the Secretary of the Treasury, although he declared himself a believer in the free coinage of silver.

Mr. Allen (Pop, Neb.) presented what he called "the credentials of Warren S. Reese, Senator-elect from the State of Alabama," and asked that they be placed on file.

The Senate at 5 55 went into executive session, and a few minutes later adjourned until to-morrow.

HOUSE OF REPRESENTATIVES

A very gray-haired man, violently struggling in the arms of several men to reach another man standing facing him, and amidst almost indescribable confusion, while epithets of "liar" and "scoundrel," were bandied between the combantants, was a scene on the floor of the House of Representatives this afternoon, those engaged therein being members of that distinguished and honorable body.

Hawaii, which has been the cause of some of the most tumultous scenes witnessed in the Fifty-third Congress, was the indirect cause of to-day's altercation between Messrs Heard (Dem Mo.) and Breckinridge (Dem. Ky), surpassing in sensational features anything that has been seen on the floor of the House for years. It was brought about by an effort by Mr. Heard to cut off debate on a resolution reported from the Committee on Foreign Affairs by Mr. Hitt (Rep., Illinois) asking information respecting the connection of British subjects with the recent attempted revolution in Hawaii, at a time when Mr. Breckinridge was attempting to get the floor to speak on the resolution.

Mr. Heard was anxious to proceed with the consideration of the District of Columbia business, for which the day had been set apart, and demanded the previous question. Mr. Breckinridge went over to Mr. Heard's seat and was seen to engage in a heated conversation with him, of which only the words "scoundrel" and "liar" could be heard more than a few feet. Then the burly and venerable looking Kentuckian was seen to lunge forward to strike Mr. Heard, but several members threw themselves upon him and prevented a collision by a severe struggle.

Both gentlemen were ordered under arrest by the Speaker and appeared later at the bar of the House, where they made explanations which ended the incident for the time being.

Mr. Heard's statement was not satisfactory to Mr. Breckinridge and common friends undertook to adjust the difficulty. The result of their labors was shown early in the day, when Mr. Heard rose and stated that his friends were of the opinion that he had not withdrawn the language offensive to Mr. Breckinridge, after that gentleman had disclaimed the language which gave him (Heard) offence, and that he would then do so, saying he had intended to do so in the first instance Thereupon Mr. Breckinridge expressed his satisfaction, renewed his apologies to the House for creating the scene, and begged the pardon of all concerned. The whole matter was, on motion of Mr. Goodnight (Dem., of Kentucky) ordered to be omitted from the *Record*.

The resolution of inquiry was adopted.

The new Currency bill prepared by the Committee on Banking and Currency was reported by Mr. Spainger, and leave given the minority to file their individual views on the measure.

The report accompanying the measure is supplemented by a copy of the President's message which was read to both Houses of Congress on the 28th ultimo. The report states that the message sets forth clearly and forcibly the reasons for the passage of the bill. "The committee," it continues, "could add nothing in facts or argument which would better portray the existing conditions of our financial affairs or more clearly demonstrate the necessity for prompt and patriotic action on the part of Congress in order to secure the needed relief."

The report then summarizes the different amendments agreed upon by the committee, and concludes as follows: "The extraordinary condition to which the President has referred in his message, and the necessity for immediate action, in view of the early adjournment of this Congress, have constrained your committee to concur in reporting the bill, with the proposed amendments, to the House for its consideration, each member reserving to himself the right to file his separate views thereon and have them printed with the report of the committee and vote on the proposed amendments and other amendments which may be offered in the House, and on the final passage of the bill, as he may determine."

At 5 o'clock the House took a recess until 8 o'clock, the evening session to be devoted to the consideration of private pensions.

President Cleveland has nominated Holmes Conrad, of Virginia, to be Solicitor-General, and J. M. Dickinson, of Tennessee, to be Assistant Attorney General.

In Olden Times

People overlooked the importance of permanently beneficial effects and were satisfied with transient action; but now that it is generally known that Syrup of Figs will permanently cure habitual constipation, well-informed people will not buy other laxatives, which act for a time, but finally injure the system.

TREASURY STATEMENT.

A More Encouraging Showing as to Receipts and Expenditures—A Turn in the Tide of Gold Exports.

By Telegraph to the Morning Star.

WASHINGTON, February 2—A somewhat more encouraging showing than for months past is made in the official statement of receipts and expenditures for the month of January. The receipts aggregated $27 804 399, an increase of nearly $7 000,000 over December last, and nearly $4,000 000 greater than January, 1894. For the seven months of the present fiscal year the receipts have aggregated $187,193,857, as against $175,798 188 for the corresponding seven months of the last fiscal year.

The expenditures for January foot up $34 523,447, an increase over January, 1894, of $3,000 000, and for the seven months of the fiscal year amount to $221,475 927, or $1,000 000 less than for the corresponding period of the last fiscal year.

On February 1, 1894, the Treasury expenditures in excess of receipts were $55,000,000; on February 1, 1895, they are $34 000 000 in excess of revenue.

A turn in the tide of gold exports occurred to-day, and for the first day in several weeks the Treasury gained instead of lost gold. The net gain for the day was slight, being only $543,500 but it increased the reserve to $42 915 467. This increase was brought about by the return of $1 800 000 in gold to the New York sub Treasury by exporters and bankers who had taken it out earlier in the week. The withdrawals, however, continued on a diminished scale, amounting for the day to $1,257,600. Of this amount $1,250,000 was for export. During January only seven-tenths of one per cent. of the customs receipts at New York which aggregated $12 817,827 were paid in gold coin or gold certificates.

GOLD EXPORTATION.

The Drop in Sterling Exchange Causes a Number of Shippers to Cancel Engagements.

By Telegraph to the Morning Star.

NEW YORK, Feb. 1.—There was no new developments in the gold situation late in the day. A number of the shippers who intended exporting the metal by to-morrow's European steamers were prevented by the drop in sterling exchange, and have returned some of the gold to the sub-Treasury. The amount returned was $1,900,000, of which $1,300,000 was for the account of Lazard Freres. One firm returned $450,000 and another $150 000. Lyon, Hoffman & Co. have also given notice that they will return $1 000,000. It is figured that the Government will save $4,000,000 gold owing to the cancellation of shipments. So far as known Hoskier, Wood & Co. will export $450,000, this gold having been put on board before the break in the sterling exchange market. There will also be forwarded $600,000 on a special order. At one time to day the engagements were $5,100,000. During the week the withdrawals from the sub-Treasury were $11 670 000 for export and $2 403,475 for domestic purposes. Total $14 072 475.

CHINA AND JAPAN.

All the Land Forts at Wei-Hai-Wei Captured by the Japanese—Chinese Warships Not Taken—Peace Negotiations in Progress.

By Cable to the Morning Star.

LONDON, February 1.—The *Central News'* correspondent in Tokio telegraphs the following dispatch from Marshal Oyama, received to-day, dated from Talien Wan:

"All the land forts at Wei-Hai Wei were taken. The enemy retreated beyond Fooglinchi. The Chinese war ships were not captured and are still firing at us. I am inquiring as to the losses on both sides and am examining the prisoners and spoils. Two Japanese torpedo boats have been sunk and an iron-clad disabled. No foreigner has been hurt. Wai-Hai Wei is quiet."

A dispatch from Hiroshima to the *Central News* says that the Chinese peace envoys were received by Premier Ito at the office of the Prefecture this afternoon. Viscount Mutsu, Minister of Foreign Affairs, and the officials of the Foreign Office were present and examined the credentials of the envoys and members of their suite. Besides the envoys only two Chinese councillors and two interpeters will be admitted to the conferences. The Japanese Government has appointed Premier Ito and Viscount Mutsu as representatives of Japan in the peace negotiations

MEXICO AND GUATEMALA.

The Difficulty in the Relations Between the Two Republics Still Unsettled.

By Telegraph to the Morning Star.

CITY OF MEXICO Feb. 1.— Don Jacinto Castellanos, Salvadorean Minister to Mexico, continues to deny that a Central American alliance had been formed.

Three thousand troops are concentrated at Tapachula, a town close to the Guatemalan line, and more massed at Comitan.

In her boundary dispute with Mexico, Guatemala relies on the preliminary treaty between the two Republics, dating from August, 1892 signed in New York and containing an arbitration clause, while Mexico rests her claims on the definite treaty of September 27th of the same year, signed in Mexico. In the latter treaty, the method of settling the disputed boundary is clearly defined.

The difficulties in the relations of the two Republics are by no means yet surmounted.

El Universal says to-night in an inspired article that Guatemala has not yet decided to fully satisfy Mexico's demands. The idea of the organization of the Central American Alliance against Mexico, made public a few days ago, is ridiculed by the press here. Jacinto Castellanos, the Salvadorian Minister, will be received to morrow by President Diaz.

THE STATE OF TRADE.

Uncertainty as to the Outcome of the Financial Situation Has a Depressing Effect.

By Telegraph to the Morning Star.

NEW YORK, February 1.—Bradstreet to-morrow will say: Special telegrams to Bradstreet's from many of the more important points of distribution throughout the country make it plain that the uncertainty as to the outcome of the financial situation based on the rapid withdrawals of gold from the Treasury, has had a depressing effect on general trade. Mercantile collections at the best are characterized as fairly satisfactory, but in most instances are slower than usual at this season. This is emphasized by the fact that Baltimore jobbers are waiting results of sending out bills for last Fall's business before determining as to credits to be granted.

Honorable N. H. R. Dawson died at his home in Selma, Ala., yesterday. He had been one of the most distinguished figures in Alabama for many years. He was also a brother-in-law of President Lincoln, their wives being sisters.

Catharine Morrison, aged 25, committed suicide by cutting her throat with a razor in one of the confessional boxes in the Church of the Epiphany, New York city, last night. She is supposed to have been suffering from religious mania.

WOMEN SUFFRAGISTS.

Proceedings of the National Convention at Atlanta.

By Telegraph to the Morning Star.

ATLANTA, February 1.—In calling the Women's Suffrage Convention to order this morning, Miss Anthony used a gavel that was made from a piece of wood that grew at the homestead of George Washington, at Mount Vernon. She called attention to this fact and stated that the yellow ribbon attached to the gavel signified wisdom, a virtue that was deficient in the American Congress.

Two or three interesting reports were read, one from the Corresponding Secretary and one from the Treasurer. The Treasurer's report showed that $5,8:5 had been put into the treasury during the past year.

An invitation was extended to the delegates by Mrs. Wm. A. Hemphill to meet the ladies of the Woman's Department of the Cotton States and International Exposition at her residence Saturday afternoon between 5 and 7 o'clock. The invitation was unanimously accepted.

Dr. Shaw created a sensation by stating that she considered the criticism of Dr. Hawthorne beneath the notice of the Convention since he had refused to give any reason for his attack upon a body of strangers, and doubtless because he was not in the habit of entertaing logical reasons on any subject. Her speach created intense enthusiasm and seemed to voice the spirit of the Convention.

A telegram was received from the editor of the Idaho *Statesman* notifying the Convention that the Idaho Legislature had passed a bill submitting the right or woman suffrage to a vote of the people.

Miss Clay, of Kentucky, and Mrs. Meriwether, of Tennessee, read interesting reports of the suffrage work in the South and in the State of Tennessee respectively.

In behalf of the committee appointed to suggest a plan of work for the year, Mrs. Chapman Cott submitted a report in which the appointment of a standing committee on organization was recommended. The committee should have the power to organize suffrage movements in the various parts of the country, and $5,000 was the sum of money specified for their use during the year. A course of study in the science of government was recommended to be conducted on the Chautauqua plan. The report of the committee was unanimously adopted.

Then followed a collection to raise the needed sum of money. In the course of only a few minutes nearly $2 000 was subscribed. The remainder can easily be raised among the suffragists scattered through the country.

At the evening session of the Convention, which was opened with prayer by Rev. R. H. Robbe, quite a number of eloquent addresses were delivered.

Among these was one from General Robt. E Hemphill, of South Carolina, on "Woman in the Palmetto State." This was followed by an address from Mrs Alice Stone Blackwell on "Stronghold of Opposition." Among the other speakers were Mrs Caroline E Merrick, of Louisiana, who discussed "Woman as a Subject;" Mrs. E L. Saxton, Louisiana, "Club life in the South;" Rev. Anna H Shaw, "The home, the tap root of the State;" Lillie Deverau Blake, "Wife, mother and citizen.""

An immense audience was present in spite of the inclement weather. Dr. Shaw preaches the annual Convention sermon at the Opera House Sunday afternoon.

Slight earthquakes were felt yesterday in the city of Naples, and in many towns of the Naples and Avellino districts in Italy.

The Churches.

Second Advent Church. Elder J. P. King has returned from a month's trip to Florida, and will preach morning and evening. Subject for the evening service will be, "The God of the Bible, in contrast with other gods. All should hear him.

St. Matthew's English Lutheran Church, Fourth street, above Bladen. Rev. G. D Bernheim, pastor. Morning service at 11 o'clock. Evening service at 7.30 o'clock. Sunday School at 4.00 p m. Seats free and every person welcome.

St. Paul's Church, corner Fourth and Orange streets, Rev. Frederick N. Skinner rector. Services Sunday at 11 a. m. and 7.30 p. m. Sunday School at 3 30 p. m. Holy Communion first and third Sundays each month. All seats free.

Market Street Methodist E. Church (the little Church around the corner), near the corner of Market and Ninth streets, Rev. M. T. Plyler, Pastor. Services every Sunday at 11 a. m. and 8.00 p. m. Class meeting at 9 30 a. m. Sunday School at 3.30 p. m. Praise meeting Thursday night at 3.30 o'clock. Young Men's Meeting Tuesday at 8 p m. All are welcome.

Fifth Street M. E. Church South, situated on Fifth street, between Nun and Church, Rev. W. L. Cunninggim, Pastor. Services to-morrow at 11 a. m and 8 p m.

Southside Baptist Church, corner Fifth and Wooster streets; Rev. J. B Harrell, Pastor. Services at 11 00 a m and 7.30 p m. Sunday School at 9.3 a. m. Church Prayer Meeting Wednesday night at 7.30.

Brooklyn Baptist Church, corner of Fourth and Brunswick streets. Rev. R. E. Peele, pastor. Services tomorrow at 11 a. m. and 7.30 p. m. Sabbath school at 3 p. m. Weekly prayer and praise meeting every Thursday evening at 8.00; seats free. A cordial invitation is extended to strangers and visitors.

Grace Methodist E. Church, South, northeast corner of Mulberry and Fourth streets, Rev. W. C. Norman, Pastor. Services to-morrow at 11.00 a m and 7 30 p m. Experience meeting at 10.00 a m in the lecture room. Sunday school at 3.30 p m. Prayer meeting and lecture Wednesday evening at 8.00 o'clock. Strangers and visitors are cordially invited to attend.

Bladen street M. E. Church, South, corner Fifth and Bladen streets, Rev. J. F Butt, pastor, Services to morrow at 11 a m and 7.10 p m. Class-meeting at 9 30 a m. Sunday School at 3 p m., D, M. Joyner superintendent

First Presbyterian Church, corner Third and Orange streets, Rev Peyton H. Hoge, D. D., pastor. Sunday services at 11 a m and 7.30 p m Sunday School at 3.30 p m, Prayer meeting every Thursday at 8.00 p m. Seats free, all welcome.

Immanuel Chapel, Front street, between Queen and Wooster. Under the charge of the First Presbyterian church. Sunday School at 11 a m; preaching every Sunday by Rev Jos M Rawlings D D, at 7.30 p m. Christian Endeavour Prayer meeting on Wednesday at 8 p m.

First Baptist Church, corner of Fifth and Markes streets, Rev. W. B. Oliver, Pastor. Morning services at 11 o'clock; night services 8.00 o'clock. Congregational Prayer meeting Thursday night at 8 00 o'clock. Sunday school at 4.00 p m Strangers and visiort, cordially invited to all services.

St Paul's Evangelical Lutheran Church corner of Market and Sixth streets Rev K. Boldt pastor. Fourth Sunday after Epiphany. English service at 11 a m. German service at 7 30 p m. Sunday School at 3 p m.

St. Andrew's Presbyterian Church, corner Fourth and Campbell streets, Rev. A. D. McClure, Pastor. Sunday services 11 a m and 7.30 p m Evening subject, An awful fallacy.' Sunday School at 3.30 p m. Prayer meeting and lecture Wednesday at 8 p m. The public cordially invited. Seats free.

Seamen's Bethel service to morrow afternoon will be conducted at 3 30 p m by Rev. A. D. McClure. Seamen and river men specially invited. All welcome.

ALL FOR ONE DOLLAR.

Twenty-Five Choice Novels for One Coupon and One Dollar—Note the Authors.

Examine this list of standard novels. You can get the 25 books for one coupon and One Dollar, and they will be sent post-paid to any address. See announcement in another column for coupon and complete list of books.

THESE 25 FOR ONE DOLLAR.

No. 51—A Rogue's Life; By Wilkie Collins.
No. 50—Treasure Island; By Robert L Stevenson.
No. 48—The Red Hill Tragedy; By Emma D E N Southworth
No 44—In Durance Vile; By "The Duchess."
No. 43—Meeting Her Fate; By Miss M E Braddon.
No. 42—Hickory Hall; By Emma D E N Southworth
No 40—The Heiress of Hilldrop; By Charlotte M Braeme, author of "Dora Thorne."
No. 35—Grandfather's Chair; By Nathaniel Hawthorne
No. 33—The Surgeon's Daughter; by Sir Walter Scott.
No. 31—No Thoroughfare; By Charles Dickens and Wilkie Collins.
No. 29—The Wandering Heir; By Charles Reade.
No. 27—The Squire's Darling; By Charlotte M Braeme, author of "Dora Thorne."
No. 23—The Siege of Granada By Sir E Bulwer Lytton.
No. 22—The Sea King; by Captain Marryat.
No 20—Mr Gilfil's Love Story, By Geo Eliot.
No 19—The Armorer of Tyre; By Sylv Cobb, Jr.
No. 17—Rock Ruin, or The Daughter of the Island, By Mrs Ann S Stephens.
No. 16—A Study in Scarlet; By A Conan Doyle.
No. 14—Nurse Revels Mistake; By Florence Warden
No. 12—The Black Tulip; by Alexander Dumas.
No. 11—The Belle of Lynn, or The Miller's Daughter; By Charlotte M Braeme, author of Dora Thorne
No. 9—The Black Dwarf; By Sir Walter Scott.
No. 6—The Corsican Brothers; By Alex Dumas.
No. 4—King Solomon's Mines; By H Rider Haggard
No. 1—The Scarlet Letter; By Nathan'l Hawthorne

—Forty-nine Parts of the American Encyclopædic Dictionary may now be ordered. Send one coupon and 17 cents (which includes postage) for each Part. Take advantage of this opportunity to secure the best Dictionary and Encyclopædia combined at a very low price.

WARM WIRELETS.

The Duke of Portland has bought the Australian race-horse Carbine for 13,000 guineas.

The London *Standard* will say to-day that a United States loan will not be taken by the public there, and ought not to be taken.

At Fresno, Cal., yesterday, "Directly," the champion two-year old pacer of 1894, lowered his mile record of 2.07¾ by half a second.

The Norfolk & Western Railroad reports for the year of 1894; Total net earnings $2,787 786, against $2,976,846 in 1893; deficit $94,204, against a surplus of $159,406 in 1893.

Michael Kelly, a promiuet iron manufacturer of Charleston, S. C., died suddenly Thursday from hemorrage of the lungs His remains will be taken to New York for interment.

The failure of Brouwer & McGown, of No. 2 Wall street, N.Y., has been announced at the Stock Exchange. The firm was heavily interested in the New York and Perry Coal Co.

Lee Camp Confederate Veterans last night inaugurated the movement suggested by the Richmond *Dispatch*, to ask the Government to convert the field of Appomattox into a National Park.

The Deaconess Hospital at Cleveland, Ohio, was destroyed by fire at noon yesterday, and four persons are known to have been burned to death. Wm. Almayer, Jacob Krause, Annie Baumer and eight weeks old baby.

Solicitor General Maxwell, of the Department of Justice, has left Washington, D. C., previously tendering his resignation to the President. The resignation of Mr. Maxwell was brought about by a personal and official disagreement concerning the income tax cases now pending in the United States Supreme Court.

A Charleston, S. C., dispatch says: Street Bros., consignees of the steamship Kingdom, which is reported missing, state that they had heard nothing of the vessel. The Kingdom sailed from Hamburg, with a cargo of kainit, for Charleston. She put in for coal at Shields, which place she left forty-one days ago.

All the books and reports of the whiskey trust are locked up in the company's vault in the office at Peoria, Ills., and the man who holds the combination is in Chicago. The affair is very likely to land some one in jail and to lead to sensational features when the trust case comes up for a hearing in Judge Grosscup's court in Chicago to-day.

A dispatch from Panama reports the French steamer Amerique, from St. Nazare, for Colon, ashore at Cape Augusto, near Savanilla Her passengers and crew in danger. The Royal mail steamship Para, plying between Colon and Southampton, refused to render assistance, and there is no steamer at Savanilla or Carthagena to go to her rescue.

The first regular scheduled train to make a trip through the new belt line tunnel, Baltimore, Md., which is six miles long and will cost the Baltimore & Ohio Railroad Company $7,000,000, left Camden station yesterday. It was the New York and Philadelphia fast freight, to which a passenger coach was attached for the accommodation of a party of railroad and electric experts.

A Novel for Four Cents.

For four to five cents each you can get novels by Charles Reade, A. Conan Doyle, Rider Haggard, Miss Mulock, Miss Braddon, Wilkie Collins, Robert L. Stevenson, Alex. Dumas, Mrs. Henry Wood, Mrs. Southworth, Emerson Bennett, Nathaniel Hawthorne, W. M. Thackeray, Charles Dickens, Captain Marryat, Jules Verne and many others. These books can be obtained through the STAR. Read announcement in another column.

KNOWLEDGE

Brings comfort and improvement and tends to personal enjoyment when rightly used. The many, who live better than others and enjoy life more, with less expenditure, by more promptly adapting the world's best products to the needs of physical being, will attest the value to health of the pure liquid laxative principles embraced in the remedy, Syrup of Figs.

Its excellence is due to its presenting in the form most acceptable and pleasant to the taste, the refreshing and truly beneficial properties of a perfect laxative; effectually cleansing the system, dispelling colds, headaches and fevers and permanently curing constipation. It has given satisfaction to millions and met with the approval of the medical profession, because it acts on the Kidneys, Liver and Bowels without weakening them and it is perfectly free from every objectionable substance.

Syrup of Figs is for sale by all druggists in 50c and $1 bottles, but it is manufactured by the California Fig Syrup Co. only, whose name is printed on every package, also the name, Syrup of Figs, and being well informed, you will not accept any substitute if offered.

BUSINESS LOCALS.

☞ NOTICES For Rent or Sale, Lost and Found Wants, and other short miscellaneous advertisements inserted in this Department, in leaded Nonpareil type, on first or fourth page, at Publisher's option, for 10 cents per line each insertion; but no advertisement taken for less than 25 cents. Terms, positively cash in advance. Fractions of lines counted as whole lines.

Portrait work.—Fine Photographs $1 per dozen. Get my prices on copying, enlarging and viewing before placing your order. Mail orders for copying and enlarging receive prompt attention. A trial order solicited. First-class work guaranteed. U. C Ellis, 114 Market street, Wilmington, N. C. Extra fine photographs a specialty. c21

Pork Liver Pudding, Sausage, Dressed Turkeys and Chickens. I have a fresh lot just received that I will offer for sale this morning, Jan 30th. Neill McKinnon, wholesale and retail grocer and Commission Merchant, No. 3 South Water street. c21

Men and Women to make big money with the Practical Plating Dynamo. Is the electrical machine used in the great plating factories. $65.00 to $85.00 a week made easy. Plating everything. No experience; big profits. Address W. P. Harrison & Co., Clerk No 14, Columbus, Ohio. jan 27 6t.

For Sale—One Pool table and one Billiard table complete. In good condition; one year in use Apply or write to Sternberger & Co., Wholesale Liquor Dealers, Wilmington, N. C. jan 27 1w

Hayden, P. H., has in stock buggies, road carts and harness of all kinds. Repairing done by skillful workmen on short notice. Opposite new Court House. c21

John S. McEachern, 211 Market street, Dealer in Grain, Hay and all kinds of Mixed Feed. Leave orders, or call us through Telephone 92. c21

Portner's Beer for purity, Portner's Beer for quality, Portner's Beer for everybody, That's the tune they all sing—Portner's Beer for everybody. c21

Palmetto Brewing Co., of Charleston, S. C. Export, Rice and Lager Beer. Branch office No. 402 Nutt street; deliveries promptly made anywhere in city. F. Richter, Manager. s21

Spirittine Chemical Co., L. Hansen manager. Wood distillers and refiners; Mfrs of Spirittine Oil for wood and iron preservation; Spirittine Paint, Tar Oil, distilled Tar and the 3 Spirittine remedies c51

FEBRUARY.

Month When 'Tis Easiest to Regain Health.

Get Strong Before Debilitating Spring Comes Again.

Feed the Worn Out Brain With Paine's Celery Compound.

LET CHANGING SEASON FIND SYSTEM IN HEALTH.

Take the Great Remedy That Makes People Well.

A perfectly healthy body has its parts completely nourished and its nerves constantly refreshed and stored with energy from the vigorous blood that all the time bathes it.

But to do this important work of conveying sufficient nutrition to the tissues, the blood must be kept rich and full of red corpuscles.

The only trouble with two-thirds of the men and women whom the coming spring will claim for its victims is a pitiful lack of proper nerve food. What these weak, nervous people need is a more general feeding and storing of their blood and tissues with fresh, highly vitalized material. There is undoubtedly nothing that can compare with Prof. Phelps' remarkable discovery, Paine's celery compound, for restoring health and strength.

The great body of physicians throughout the United States, England and Canada believe profoundly in it, and prescribe it in all cases of nervous weakness and debility. In preparing this greatest of all nerve tonics and blood-renewers, the eminent professor of Dartmouth College, Edward E Phelps, M. D., LL. D., had in mind the countless men and women with brains overworked and nerves unstrung by worry and lack of proper nutrition.

Clerks, their employers, lawyers, doctors, mothers of families, hard working men and women in every State and country, and hosts of brain workers—the most intellectual part of the community —are to-day taking Paine's celery compound, with the happiest results, to relieve themselves of rheumatism, neuralgia, nervous exhaustion, dyspepsia, sleeplessness and low spirits. Paine's celery compound cures diseases of the important organs of digestion, circulation and excretion, by purifying the blood, by regulating the entire nervous system and supplying the body with strength to combat disease.

Paine's celery compound makes people well. It takes away all the tremor and irritability from the nerves, and gives that calm, strong feeling of assured health that invariably accompanies a perfectly well nourished bodily system.

Get rid of languor, clear the muddy, unhealthy skin, plump out the body and get back to a normal, vigorous condition with Paine's celery compound, and begin now.

The Giles & Murchison

Stock

—OF—

Hardware

Tinware, Etc.,

To be Sold at a Great Reduction In Prices.

The undersigned has assumed the management of the sale of the entire Stock of the late firm of GILES & MURCHISON, which will be offered at prices which cannot fail to attract the attention of all close buyers.

Country Merchants

Will find it Greatly to their Interest to Get the List of Prices,

As Goods will be SOLD CHEAPER THAN EVER BEFORE OFFERED, or probably ever will be again.

Retail trade desired, and all in want of any goods in our line are earnestly invited to call and avail themselves of the present opportunity to fill their wants

At Unheard-of Prices.

The Stock will be kept up to its former HIGH STANDARD, and NEW GOODS will arrive as often as occasion requires.

J. W. Murchison, Agent.

jan 1 tf

Seed Potatoes.

Choice Houlton EARLY ROSE just received, in fine order and offered low.

A small consignment of

Mountain Butter.

HALL & PEARSALL,

Wholesale Grocers and Commission Merchants, Nutt and Mulberry sts

jan 5 tf D&W

Leaders.

We Lead! Others follow. We are first in work first in cleanliness and first in price. Would you not rather pay a few cents more and get the best attention and work in the State? Common sense will answer the question. Give us a trial and let us convince you that we are telling the truth. A. G. Prempert Chiropodist will be pleased to wait on all needing services in that line.

H. C. PREMPERT'S SONS,
German Barber and Hairdresser,
Experts in Barbering.
11 South Front St.

JNO. WILDER ATKINSON. WM. MAYO ATKINSON

ATKINSON & SON,

AGENTS

North Carolina Home Ins. Co.

WE OFFER TO THOSE WANTING INSURANCE AGAINST FIRE

Policies in this Old and Reliable Home Institution. All losses promptly paid

W. S. PRIMROSE, President,
CHARLES ROOT, Secretary.
PULASKI COWPER, Secretary.

FOR SALE.

OLD NEWSPAPERS, IN ANY QUANTITY suitable for wrapping purposes, for sale; 20 cent or hundred ap 21 tf STAR OFFICE

ODDS AND ENDS SALE

FOR THE NEXT TEN DAYS.

It will pay you to call and see what we are offering at a

Special Bargain,

Gentlemen's Wear.

Gent's Undershirts at 25c each, former price 40c.
Gent's Undershirts at 18c each, former price 25c.
Gent's Undershirts at 35c each, former price 50c.
Gent's Undershirts at 45c each, former price 65c.
Gent's Undershirts, all-wool, regular price $1.20, reduced to 75c each.
Gent's Natural Wool Undershirts at 75c, regular price $1.25.
Gent's Double Breasted Undershirts at $1.25 each, regular price $2.
Gent's Red Flannel Undershirts 63c each, regular price $1.00.
Gent's Fancy Wool Undershirts at 85c, regular price $1.25.
Gent's Fleece Ribbed Undershirts at 45c, reduced from 75c,
LINEN COLLARS.—Job lot of Linen Collars (4-ply) at 5c each, reduced from 12½c.
Gent's Unlaundered Shirts at 25c, regular price 50c each.
Sweaters.—One lot of Sweaters at 35c each, regular price 50c.

Ladies' Wear.

Remnants to start with. We have no end of them, at your own price.
One lot of Jackets, reduced from $3.00 and $4.00 to $1.50 each.
One lot of Cloaks at $4.00 and $6.00, reduced from $10.00 and $15 each.
One lot of Percale at 5c a yard.
One lot Cotton Rib Shirts at 35c, regular price 50c each.
Job lot of Ladies' Vests at 18c each, reduced from 25c.
One lot of Seamless Hose at 10c a pair, regular price 15c.
One lot Wool Dress Goods to be

C. E. Gordon,

N. E Cor. Market and Front sts.

N. B.—Orders by mail will receive prompt attention.

Jan 25 tf

Frank H. Stedman, Jas. S. Worth

Stedman & Worth.

INSURANCE.

Fire and Life.

Office at Banking House of the Wilmington Savings and Trust Company. jan 25 tf

A NEW THING

FOR WILMINGTON.

WE INTEND TO HAVE THE ONLY ONE Price Store in this city. We are marking down all our stock to the very lowest prices they can possibly be sold at and will not take off a penny for anyone. We don't see why we should ask $1 50 for an article that we can afford to sell for $1 35 or $1 25 or $1. But if we can take $1 why not only ask $1 and sell or not sell at once. There are some of our customers that would not buy from us or anyone else if we don't fall on the price, but from now they will have to stop trading with us till they get convinced that they are losing money by not trading at the

One Price

Bargain House. In regard to prices we intend to treat all alike; Rich or Poor will all pay the same.

See just a few of our prices: 38-inch all wool Henrietta the latest Spring shades, for 50c, was 75c last year.

Fruit of Loom yard wide Bleaching 7½c, other grades 5c and 6c; Rockingham A sheeting, one yard wide, best made 5c; Sea Island, 1 yard wide, 5c; other grades cheaper; checks from 3½c to 5c Plaid silks, just received, best spring shades for short waists, 45c per yard, 38-inch all wool Henrietta in the latest spring shade 50c, was 75c last year; gingham at 7c was 10c last year; ladies' solid leather button shoes 75c, was $1 last year; Lace shoes 75c was $1 last year; other grades—Finer—$1.25 $1.50 $2 00; Mens' shoes from 75c to $2 50

A full line of slippers for children for Spring 48c 65c and 98c; Good oil finished window shades 35c; Good spring roller cloth shades 25c. Gents' clothing, Carpets and cloaks we are closing out at cost

We are running three floors, and all are packed full of bargains.

RACKET STORE.

Opposite the Market, 117 South Front street, Wilmington, N. C. jan 27 tf

The Clyde Steamship Co.

New York, Wilmington, N. C.

AND

Georgetown, S. C., Lines.

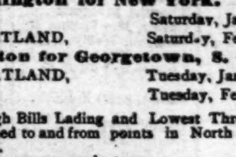

New York for Wilmington.

SOUTH PORTLAND,	Saturday, Jan. 26
CROATAN,	Saturday, Feb. 2

Wilmington for New York.

CROATAN,	Saturday, Jan 26
SOUTH PORTLAND,	Saturday, Feb. 2

Wilmington for Georgetown, S. C.

SOUTH PORTLAND,	Tuesday, Jan. 29
CROATAN,	Tuesday, Feb. 5

☞ Through Bills Lading and Lowest Through Rates guaranteed to and from points in North and South Carolina.

For freight or passage apply to

H. G. SMALLBONES, Supt., Wilmington, N. C.
THEO. G. EGER, T. M., Bowling Green, N. Y.
WM. P. CLYDE & CO., General Agents, Bowling Green, N. Y.

Jan 25 tf

CHOICE

Seed Potatoes.

HOULTON

EARLY ROSE.

Red Rust Proof Oats.

COFFEE, SUGAR, FLOUR,

Meat, Salt,

MOLASSES, &c., &c.

WORTH & WORTH.

jan 17 tf

Consignments Wanted.

We solicit Consignments of Cotton, Spirits, Rosin, Chickens, Eggs, &c., &c. All have our prompt and personal attention.

W. B. COOPER,
Wholesale Grocer and Commission Merchant,
225 North Water Street,
Wilmington, N. C.

Jan 27 tf D&W

The Greatest

Bankrupt

STOCK

—OF—

MODERN TIMES.

The following telegram was received from our Mr. KATZ, who is in New York and secured a part of this Bankrupt stock.

KATZ & POLVOGT,
Wilmington, N. C.

I have shipped thirty cases Dry Goods, Notions and Fancy Goods by Clyde Line at fifty cents on the dollar from the Bankrupt Stock of Lichtenstein & Sons.

R. I. KATZ.

On account of

Stock Taking

Feb. 1st,

We will not place this

STOCK ON SALE

BEFORE

Monday, February 4th,

With Lichtenstein & Sons' price remaining and ours on the side.

Mail orders will be filled as far as possible, or as long as the goods remain unsold.

Watch our special Advertisement in next Sunday's issue.

KATZ & POLVOGT,

116 Market Street,

WILMINGTON, N. C.

Jan 27 tf

Seasonable Goods.

In store, and arriving daily, a choice selection of seasonable goods. We have on hand

RAISINS of every variety, from 8c to 25c per pound.
CITRON, from 15c to 25c per lb.
CURRENTS, all prices, all grades.
NUTS, all prices, all grades.

We would like to call special attention to our assortment of the above goods.

CHEESE—Switzer, Roquefort, Neufchetel, Framage de Bric, Edam, Pineapple, English Dairy and American Cream. All fresh and of finest quality.

Plum Pudding and Mince Meat.

Cakes and Crakers. A beautiful variety of all kinds, too great an assortment to specify. Will have to be seen to be appreciated.

The above are only a few of our specialties. Our assortment is complete and we invite all to call and examine before purchasing elsewhere.

With four wagons we can deliver promptly.

THE JOHN L. BOATWRIGHT CO.,
WILMINGTON, N. C.

Telephone No. 14. dec 9 tf